Russell County Public Library
3 1066 1001 2290 6

Lebanon High
annual

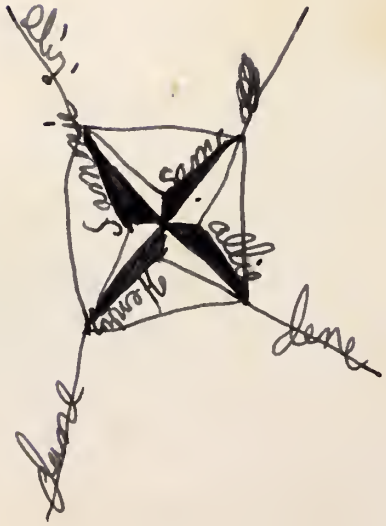

Sammie Helton

Lebanon, Va.

"Sammie"
You can find me in the funny paper on Sunday, along with your self.
Henry Lee Helton

Sammie

Digitized by the Internet Archive
in 2016

https://archive.org/details/pioneerthe1961leba

1961

"A WORLD

within A WORLD"

the 1961 PIO

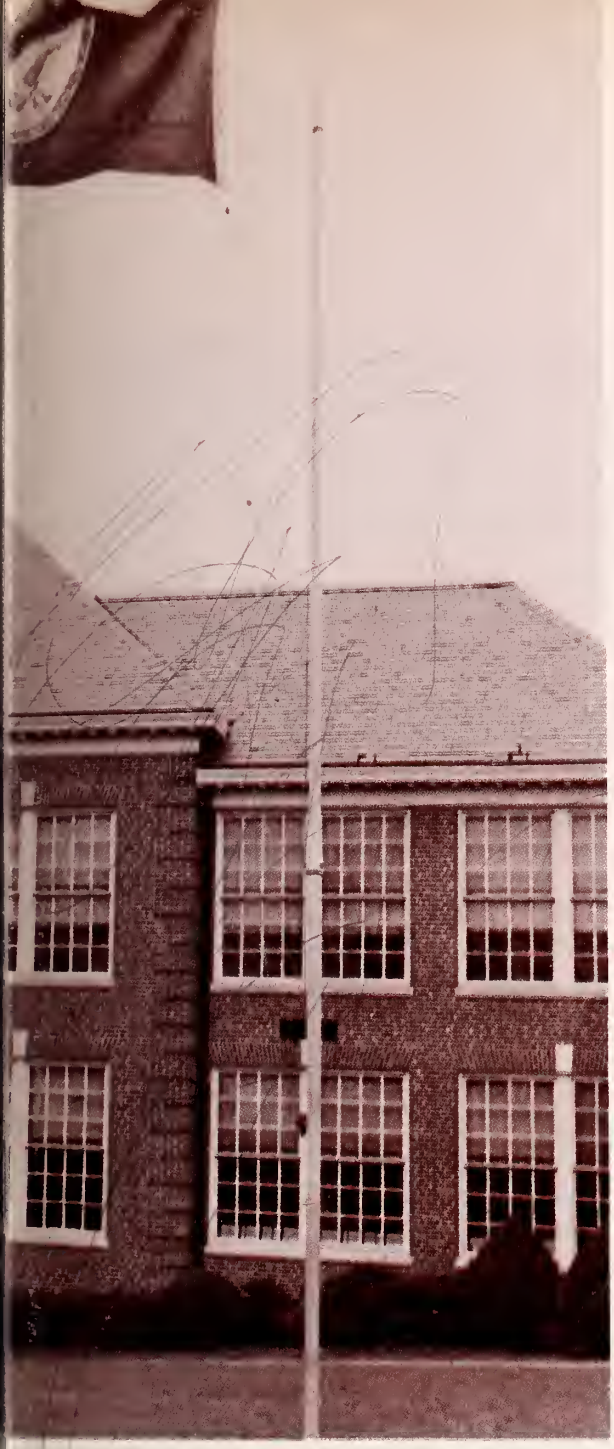

Peggy Jane Milton
Editor
Elizabeth Jackson
Assistant Editor
Miss Nell Howard
Sponsor

Published by the Students of
Lebanon High School
Lebanon, Virginia
Volume XVII

NEER

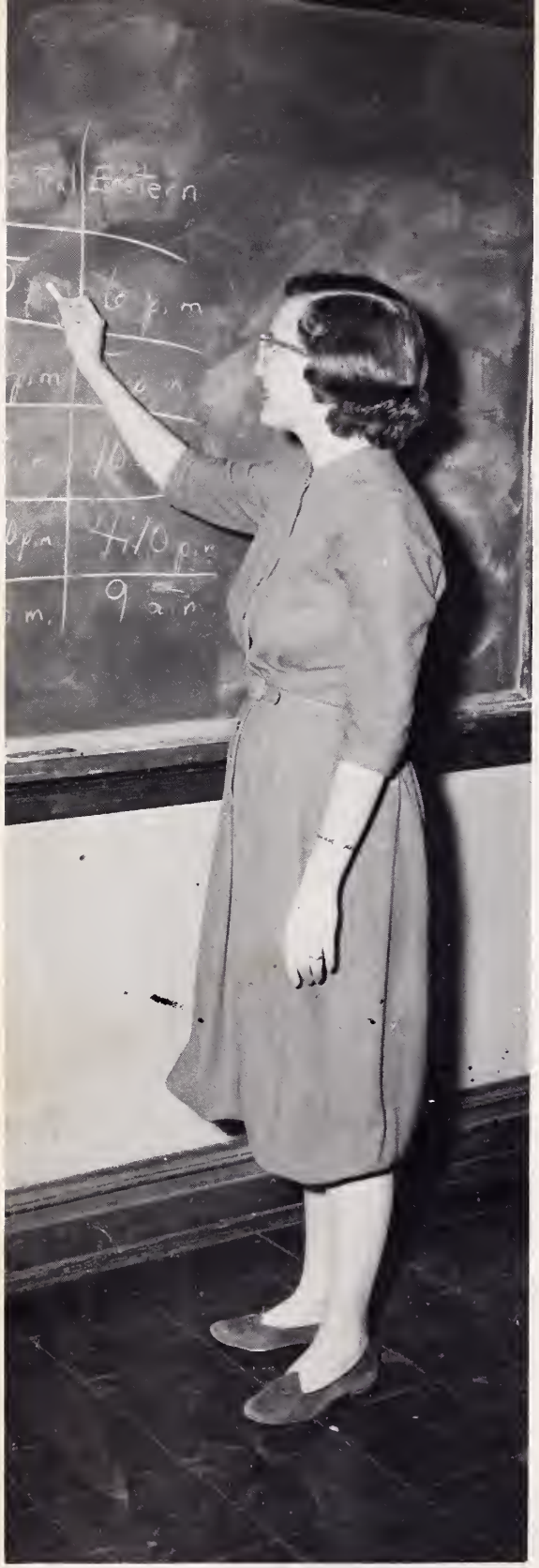

Our "World" begins...

CONTENTS

Guidance 14-15

Seniors 20-21

Classes 40-41

Activities 64-65

Features 78-79

Athletics 90-91

Grades 98-99

Advertising 108-109

....amid confusion, laughter, and eagerness...

conversations... exciting moments...new

Charles Snead and Nancy Settle are sitting outside the school door before school wondering what the day holds for them.

Before classes and when one has a few minutes to converse, he can find willing students. Often he finds that the topic of conversation is school.

Friendships made in our school world are also kept in our outside world. Doing things together in our school world only adds to the bonds of our friendships in our social life. This association of people in school contributes greatly to one's personality and moral character.

In our exciting moments we act as one. The cheering section of students at a ball game is always as one student. This part of our life is helpful to the building of our character, too. In this part of our world we learn to live peaceably with our fellow men in our outside world.

J. Conley, N. Vencill, C. Snead, N. Settle, M. Whited, R. McFarlane, D. Campbell, L. Statzer, F. Davis and S. Pugh enjoy their cokes at the Sportsman Grill.

friends, and old... *friendships...*

Butch Noe and Eddie Garrett start the day by raising the Flag of the United States and the Flag of Virginia.

In our school world we are always willing to take time out for reverence to God and our country. Our day begins with morning devotions which are given over the public address system by different homerooms. The flag flies over our campus as a reminder that there is a world outside of our school world.

Study is an important part of school life. We must study not only so that we can pass our tests, but so that we will be able to live as well-informed citizens in our world outside. We must learn what our government is based on and how to always maintain a democracy. There is a connection that will forever remain between school and home.

Billy Hendricks, Faye Boyd, and Frances Jessee apply their knowledge of science in the science fair.

reverence and study...

Betty
Trude

Members of the senior English class learn the importance of diagraming . . These fundamentals will help to understand English better.

Typing II students apply what they have learned.

Miss Campbell, Guidance Instructor, aids Richard Fanis in planning his future.

Through our school classes and activities, we, the students, grow in knowledge and outlook. By working with other students, we learn to get along better with others.

Our school serves as a proving ground to test our ability to live in the outside world.

These boys probe into the mysteries of science.

By taking courses in science and higher mathematics, reasoning power is developed. Students become more dependent and more inquisitive. No longer are they content to have all of their thinking done for them. The development of the mind is necessary in order to become an adult.

in our *classes*

Geometry provides an opportunity for students to satisfy for themselves their ability for proving the "why" of things.

DEDICATION

For the first time in the history of Lebanon High School, the graduating class has the advantage of attending high school one year longer than the previous graduating classes. This twelve year system has many advantages. The twelve year seniors have experienced a greater variety of interests due to the enlargement of the curriculum.

The Class of 1961 has the highest percentage of students in the history of the school who are planning to enter college. Fifty-one per cent of the class are now enrolled. With a wider range in total subject matter, students under a twelve year system, are much better equipped for college, and more important, for life.

It is with deep respect and great honor that the PIONEER Staff dedicates this year's efforts to the much accomplished Class of 1961. Through honest endeavor and much hard work, it is the first class of Lebanon High School to graduate under the twelve year system.

Peggy Milton and Nancy Price register college representatives on college day.

These seniors face the future by putting their faith in God.

School secretary . . . Principal and Assistant principal . . . Faculty, the teachers who guide us all through our school life . . . The colleges attended by the teachers . . . and their majors . . . The teachers take the place of our parents in our school world.

A World *Within* GUIDANCE

Mr. G. B. Whited, Principal; Miss Sue Holmes, Secretary, and Mr. B. O. Porterfield, Assistant Principal, talk with Peggy Lark in the Guidance Room.

Mrs. H. B. Adams B. S.
Madison College
Science and English

Mr. Rudolph BeCraft
B. M., M. M. Cincinatti
Conservatory of Music
Piano

Mr. Tom Bryant B. S.
East Tennessee State
College, Coach, Physical
Education, Boy's Varsity
Club Sponsor

Mrs. Emmett Buckles
B. A., Emory and Henry
College, History
Jr. Tri-Hi-Y Sponsor

Mrs. C. C. Bundy, Jr.
B. A., Lynchburg College
French and Biology
Science and French Clubs
Sponsor

Miss Blanche Campbell
B. S., Emory and Henry
College, Mathematics
and Guidance
S.C.A. Sponsor

Mrs. James P. Gilmer
B. A., King College
Government, Chemistry,
and Science
Senior Sponsor and
Tri-Hi-Y Sponsor

Mrs. G. H. Givens A. B.
Lynchburg College
Latin and Mathematics
F.T.A. Sponsor

Mr. Paul G. Helvey B. A.
Emory and Henry College
History and Geography
Hi-Y Sponsor

Miss Nell Howard B. S.
M. Ed., Virginia Poly-
technic Institute
Librarian, PIONEER
Sponsor

Mr. Bill Humphreys
B. A., Emory and Henry
College, Coach,
Mathematics

Mr. Ronald Jones B. S.
Concord College
Band and Choir

Mrs. Tom Moore A. B.
University of West
Virginia, English,
Speech, Journalism,
TRAIL BLAZER Sponsor
Junior Sponsor

Mr. Elwood Morrison
B. S., King College
Mathematics, Coach

Mr. B. O. Porterfield
B. S., Virginia Poly-
technic Institute, Science,
Biology and Guidance
National Honor Society
Sponsor
Assistant Principal

Mrs. Fred Pruner B. S.
Lincoln Memorial
University, Typing,
General Business, and
English

Mrs. Alma Buckles, Mrs. Mary Pruner, Mrs. Lora Price, and Mr. Paul Helvey stand in the main hall during lunch and discuss the antics of the students.

Mr. J. Taylor Skeen B. S.
Virginia Polytechnic
Institute, Agriculture
F.F.A. Club Sponsor

Miss Mildred Tate B. S.
Madison College
Home Economics
F.H.A. Club Sponsor

Mrs. Frank W. Taylor
B. S., Radford College
English, F.T.A. Club
Sponsor, Junior Sponsor

Mrs. Eugene Vicars B. S.
Radford College
English, Senior Sponsor

Mrs. Stanley Wagoner
B. S., Radford College
Typing, Bookkeeping,
Shorthand, School
Bookkeeper

Miss Ruth B. Whitt B. S.
Radford College
Physical Education Girls'
Varsity Club Sponsor

Mrs. Ben Whittington
B. S., Radford College
History and English
Junior Sponsor

Mrs. Shelburn Price
Emory and Henry College
Seventh Grade

Mrs. Roy Smith
Radford College
Seventh Grade

Mrs. Guy Whited
Virginia Intermont
Seventh Grade

Mrs. Tyler Lockhart
Radford College
Sixth Grade

Mrs. Ira M. Quillen B. S.
University of Tennessee
Sixth Grade

Mrs. James Shugart B. A.
Maryville College
Sixth Grade

Mrs. Gene Banker A. B.
Fairmont State Teachers
College
Fifth Grade

Miss Mabel Campbell
Emory and Henry College
Fifth Grade

Mrs. Joe Duff
University of Virginia
Fifth Grade

Miss Elizabeth Fugate
Radford College
Fourth Grade

Miss Margaret Hargis
University of Virginia
Fourth Grade

Mrs. Paul Robinson
B. Ed., Emory and Henry College
Fourth Grade

Mrs. Margaret Dickenson
Madison College
Third Grade

Mrs. R. S. Dickenson
East Tennessee State College
Third Grade

THE FACULTY

Mrs. G. B. Whited
East Tennessee State College
Third Grade

Mrs. R. C. Fritts
Union College
Second Grade

Mrs. Anna Lee Gillespie
Randolph Macon College
Second Grade

Miss Mary Robinson
William and Mary College
Second Grade

Mrs. A. J. Conley A. B.
Marshall University
First Grade

Mrs. Paul G. Helvey
William and Mary College
First Grade

Mrs. Vance Warner
Lynchburg College
First Grade

Seventy-six students composed the Senior Class. From this class, fifty-one per cent plan to further their education by attending college.

The 1961 Seniors feel that they have begun many traditions which will be carried on by future classes.

A World *Shared With* SENIORS

Officers are from left to right: Jim Givens, President; Bill Green, Vice President; Alice Wilson, Secretary; Larry Massie, Treasurer.

THE SENIOR CLASS

This year the annual Senior Christmas party was held in the cafeteria the last day of school before the Christmas holidays. The seniors presented gifts to the senior sponsors in appreciation of their guidance.

"Rat Week", a week in which all juniors were slaves of seniors, was an outstanding event in the year. During this week the seniors told the juniors what they could or could not do.

In May, the Senior play was presented by members of the class. "Tish" was given for the school in an afternoon performance and for the community at night.

The class toured the power plant at Carbo at the invitation of the Appalachian Power Company. Following the tour, lunch was eaten at a local restaurant at the expense of the senior class.

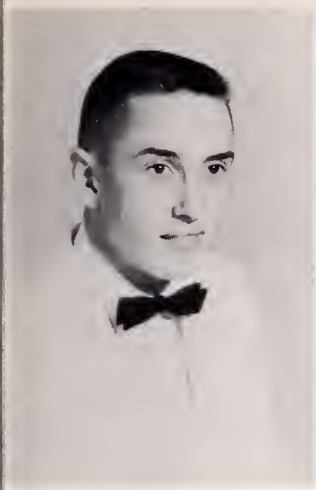

Myrl Allen

Farley Dean Amos

Nola Veer Amos

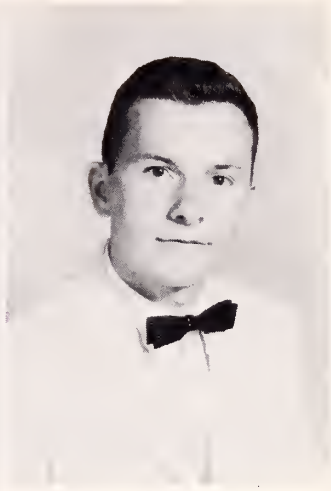

Harold Gene Artrip

SENIORS

Mrs. Vicars is helping Peggy Dorton select a career while Mrs. Gilmer discusses colleges with Tom Ivey and Joanne Gilmer.

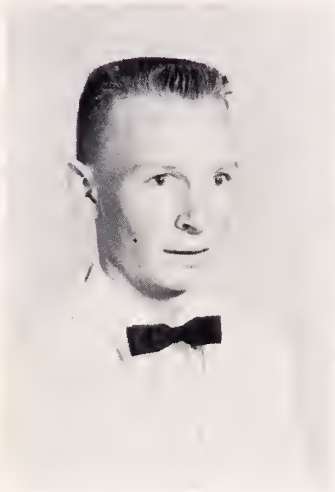

Joseph Elihue Breeding

Jane Carolyn Brewer

Melba Dianne Bost

Drannon Eli Buskirk

David Eugene Campbell

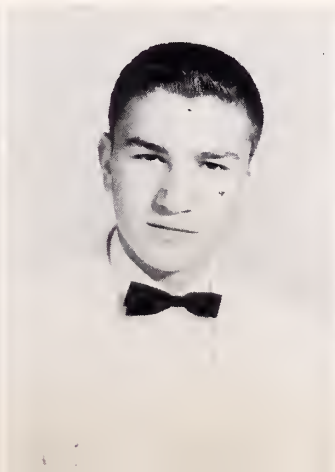

Nancy Jane Campbell

Nina Sue Campbell

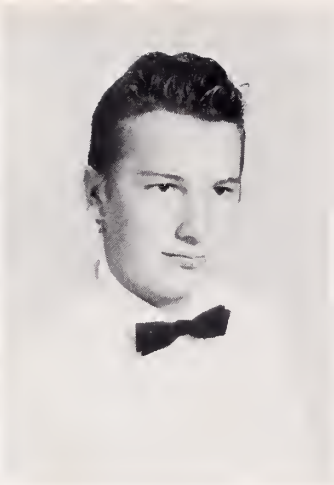

Dwight Cook

Ralph W. Cozzolino

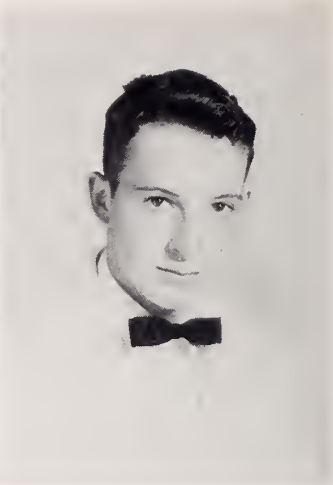

Fred Davis

SENIORS

Lucinda Gail Davis

Georgia Louise Dean

Velma Patrick and Norma Lester, the two seniors in the foreground, enjoy college day along with two seniors from Whitewood School. In the far background, Peggy Milton discusses tuition at Radford College with Dr. Shelly.

Peggy Ann Dorton

Dinah Lee Duncan

Ruby Olive Edwards

Mary Carol Fox

Catherine Louise Foy

Robert Fugate

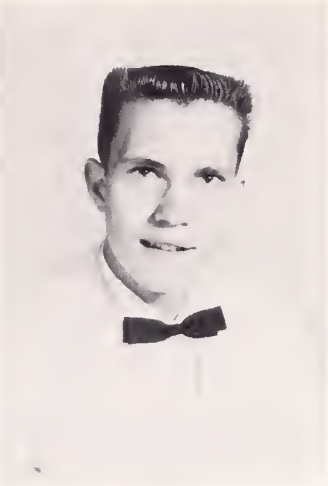

Fred Allen Gilbert

Joanne Wood Gilmer

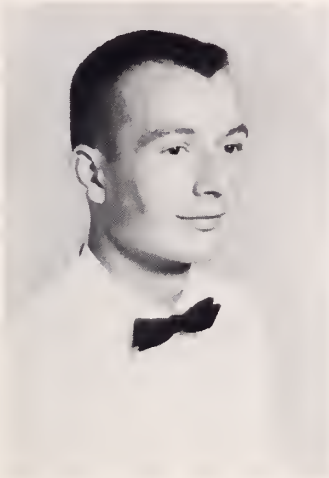

James Shelburne Givens

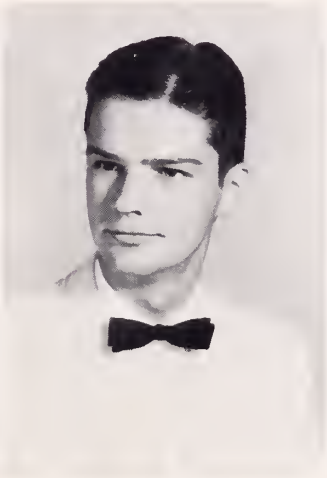

William Fulton Greene

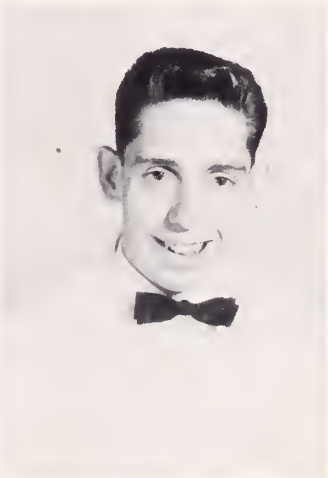

Emory Swanson Griffith

Brenda Sue Hall

Roy McKinley Harrison

Betty Sue Helton

Patsy Sue Hicks

Nancy Lou Ellen Holt

Janice Mae Holmes

Eleanor Sue Howard

Sue Ella Hughes

Helen Rose Hughes

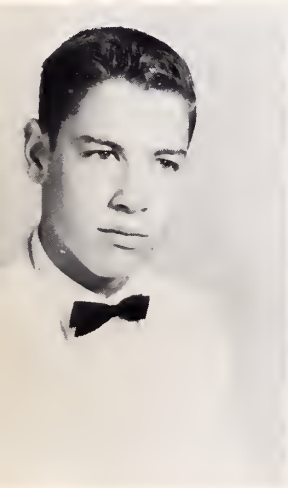

Tommy Lynn Ivey

Dorothy Jackson

Elizabeth Lee Jackson

Judy Ann Jackson

Linda Jessee

Trula Dema Johnson

Selma Kay Keeney

Peggy Anne Lark

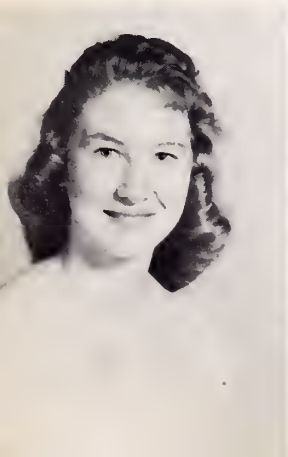

James William Lester

Norma Sue Lester

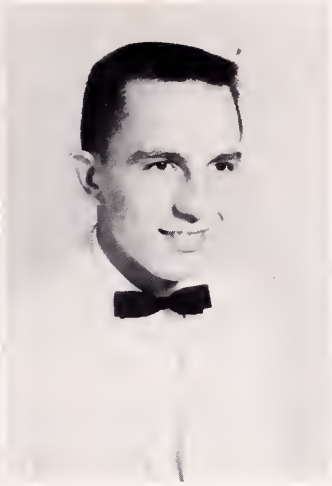

Jackie Lee Linkous

Larry Alan Massie

SENIORS

Nancy Price, Jane Perry, and Roger Warner open soft drinks during the Senior Christmas Party that was held in the cafeteria.

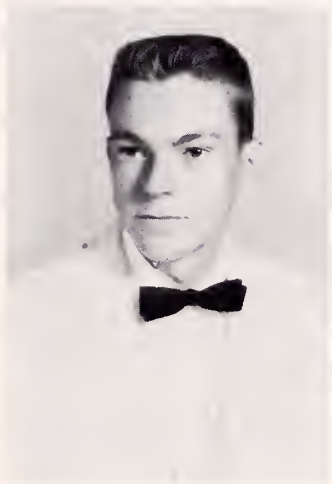

Richard Randolph McFarlene

Judith Gail McReynolds

Randy Milner

Peggy Jane Milton

Shirley Beatrice Patrick

Velma Loretta Patrick

Rebecca Jane Perry

Donna June Porterfield

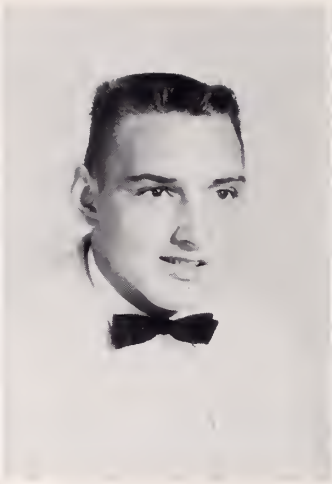

Kenneth Leon Price

Nancy Ann Price

William Smith Pugh, Jr.

Myrtle Mae Ratliff

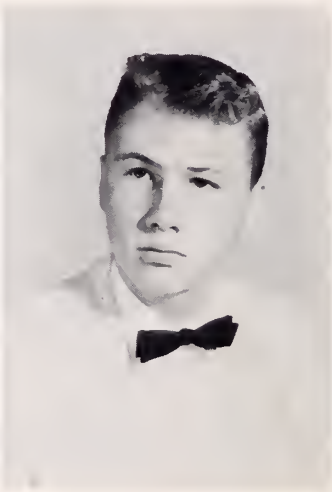

William Cody Reynolds, Jr.

Carl Edward Richards,II

Nancy Grevelle Settle

Shirley Anne Settle

Charles Douglas Snead

David Carroll Snead

Linda Florence Statzer

Barbara Annette Vencille

Nancy Carol Vencille

SENIORS

ob Fugate, Drannon Buskirk, Randy Milner and yrl Allen enjoy studying and fun during the egular activity period held each Wednesday.

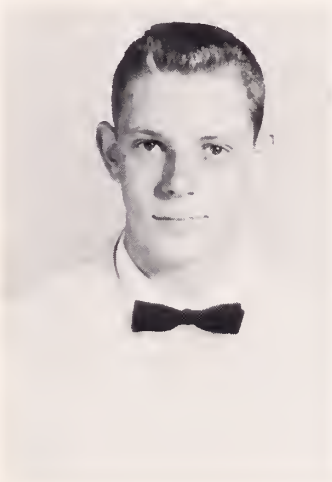

James Douglas Vicars

Roger Kay Warner

Mattie Ellen Whited

Alice Lee Wilson

Cheryl Wilson

James Earl Yates

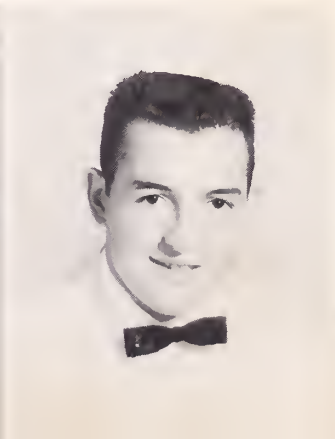

SENIOR DIRECTORY

ALLEN, MYRL - Baseball 1,2,3,4; Basketball 2,3,4; Monogram Club 2; Varsity Club 3,4; Homeroom President 2; Class President 3; Valedictorian.

AMOS, FARLEY - Transfer Student 2; Football 3, 4; Science Club 2.

AMOS, NOLA - Transfer Student 2; French Club 2.

ARTRIP, GENE - Trail Blazer Staff 3, 4; F.F.A. 2,3,4; Superlative 3.

ASHBROOK, JAMES - Basketball 1,2,3,4; Co-Captain 3, Captain 4; Varsity Club 3,4; Superlatives 3,4; F.F.A. 3,4; Choir 3,4, President 4; Annual Staff 4.

BOST, DIANE - Transfer Student 2; Class President 2; Cheerleader 3.

BREWER, JANE - Transfer Student 2; Cheerleader 3,4; Varsity Club 3,4; Miss L.H.S. 3; Miss Sophomore 2; Homecoming Attendant 4.

BROWNING, BETTY - Choir 3,4; Library Club 1.

BUSKIRK, DRANNON - Transfer Student 2; Science Club 3,4; Trail Blazer Staff 2,3,4, Asst. Editor 2, Editor 3,4; Football 2; French Club 2, President 2; Superlative 3,4; S.C.A. Council 2,3,4; National Honor Society 4; Hi-Y 2; SIPA 2, 3; Senior Play; S.C.A. District Convention 2; Valedictorian.

CAMPBELL, DAVID - Transfer Student 2; Band 2.

CAMPBELL, NANCY - Tri-Hi-Y 1,2,3,4, Chaplain 1, Secretary 3; Science Club 1; Library Club 1; French Club 2, 3; F.T.A. 3; Annual Staff 2,3, Asst. Editor 2, Co-Editor 3; SIPA 2; S.C.A. 3.

CAMPBELL, NINA - French Club 1; Library Club 1; Cheerleader 1,2,3,4, Head Cheerleader 3, 4; Monogram Club 3,4, Secretary 3, Reporter 4; F.T.A. 2,3, Treasurer 3; F.H.A. Vice President 4; Tri-Hi-Y 4; Senior Play.

COOK, DWIGHT -

COZZOLINE, WOODROW - Class Reporter 1; Trail Blazer Staff 4; Basketball.

DAVIS, FRED -

DAVIS, GAIL - Vice President Homeroom 3; Choir 3, 4, Librarian 4.

DEAN, LOUISE - F.H.A. 1,2,3, Secretary 3; National Honor Society 4.

DORTON, PEGGY - Tri-Hi-Y 1; F.H.A. 1,2,3,4, Treasurer 1, Reporter 2, Vice President 3; Library Club 1; Annual Staff 2,3,4; Girl's State 3; Vice President Homeroom 3.

DUNCAN, DINAH -

EDWARDS, RUBY - Basketball 1,2,3; Choir 3,4.

FOX, CAROL - F.H.A. 1,2,3; Annual Staff 4; Tri-Hi-Y 3,4.

FOY, CATHERINE - Transfer Student 3; F.T.A. 3,4, President 4; National Honor Society 4; Science Club 3,4; Senior Superlative; French Club 3; Miss Junior.

FUGATE, ROBERT - French Club 2, 3; Varsity 2, 3, 4; S.C.A. Council President 4; Football 2,3,4, Basketball 2,3, Track 2,3,4, Captain 3, Most Valuable Player 3; Boy's State 3; S.C.A. Workshop 3; National Honor Society 4; Superlatives 4.

GILBERT, FRED - F.F.A. 1,2,4, F.F.A. Reporter 4; Trail Blazer Staff 4; Stage Manager Senior Play.

GILMER, JOANNE - Tri-Hi-Y Club 1,2,3,4, Secretary 2, President 3, Model General Assembly 3,4; Annual Staff 2, 3,4; S.C.A. Council 1,2,3; Band 1,2,3, President 3; Homeroom Treasurer 2, Secretary 3; Choir 3; Senior Play; Class President 1; Paper Staff 4; Superlative 3; Miss L.H.S. 4.

GIVENS, JIMMY - Hi-Y 1,2; Varsity Club 3,4; French Club 1,2; Football 1,2,3; Basketball 1,2; Boys Forensic County 1, District 1; One-Act Play County 1, District 2; State Forensic 1; State One-Act Play 2; Boy's State 3; Superlative 3; Class President 4; Class Treasurer 3; Vice President Hi-Y 1; Christmas Pageant 1,2,3; Senior Induction Speech.

GREEN, BILL - French Club 1,2; Science Club 3,4; Science Club President 4; Class Vice President 1,2,3; Homeroom President 3; S.C.A. Council 3,4.

GRIFFITH, EMORY -

HALL, SUSIE - Cheerleader 1,3,4, Head Cheerleader 3,4; Superlative 3,4; Annual Staff 4; Tri-Hi-Y 1,2,3, Chaplain 3; Science Club 1,2; F.H.A. 1; S.C.A. Council 4, Secretary 4; Band 3,4.

HARRISON, ROY - F.F.A. 1,2,4, Secretary 2, State Convention 1,2; Baseball 3.

HELTON, BETTY - Choir 3,4.

HICKS, PATSY - Homeroom Secretary; Library Club 1,2; Varsity Club 3, Vice President 3; Annual Staff 2,3; Basketball 1,2,3, Captain 3, Most Valuable Player 3.

HOLMES, JANICE - Choir 3.

HOLT, NANCY - Homeroom Vice President 1; F.T.A. 2; F.H.A. 3.

HOWARD, SUE - Trail Blazer Staff 2,3,4; Annual Staff 3; Science Club 1; French Club 1,2; Tri-Hi-Y 1,2,3,4, Treasurer 1,2, Historian 3; F.T.A. 3,4, State Convention 3, Secretary 4; Library Club 1; Homeroom Treasurer 3; Model General Assembly 4.

HUGHES, ROSE - F.H.A. 1,2,3,4, Vice President 1, President 2; Tri-Hi-Y 1; Library Club 1; Annual Staff 2,3,4; Homeroom President 2, Treasurer 3; S.C.A. Council 2; Miss Freshman.

HUGHES, SUE ELLA - Tri-Hi-Y 1,2; Basketball 1,2,3, All County Player 3, Sportsmanship 3; Varsity Club 2,3, Reporter 3; Superlative 3; F.T.A. 2; Class Secretary 1; Homeroom Vice President 3.

HURT, CAROLYN - Homeroom President 1; S.C.A. Council 1; Library Club 1; French Club 1,2; Band 1,2; Treasurer 2; Science Club 1,2,3; Tri-Hi-Y 1,2,3; Choir 3, All State 3; Librarian 3; Annual Staff 2, 3; National Honor Society 4; Basketball 2; Christmas Play 1,2; School Spelling Winner 4.

IVEY, TOM - Transfer Student 4; Annual Staff 4; National Honor Society 4.

JACKSON, DORTHY - Transfer Student 2; F.T.A. 2,3.

JACKSON, ELIZABETH - Tri-Hi-Y 1,3,4, Vice President 1, President 4, District Chaplain 4, Model General Assembly 3; F.H.A. 1,2, Vice President 2, State Convention 1; Science Club 1; Library Club 1; Annual Staff 1,2,3, Asst. Editor 4, SIPA 2,3; Band 1,2,3, District Band 1, Sec. Lieut. 2; S.C.A. Council 3,4, District Council 3,4, District Vice Chairman 3, Chairman 4, State Workshop 3; Commencement Speaker 4.

JACKSON, JUDY - Library Club 1; French Club 1, 2; Choir 3.

JESSEE, LINDA - Choir 3.

JOHNSON, TRULA - Science Club 2,3; Trail Blazer Staff 2,3.

KEENEY, KAY - Transfer Student 3; Choir 3,4.

LARK, PEGGY - French Club 1,2; Homeroom Reporter 1; Secretary Homeroom 2; National Honor Society 4.

LESTER, JAMES - Homeroom President 1; S.C.A. Council 1,2,4, Vice President 2; Baseball 2, 4; Football 2,3,4; Track 2,4; Varsity Club 4, President 4.

LESTER, NORMA - Tri-Hi-Y 1,2,3,4; Tri-Hi-Y Conference 3, 4; F.H.A. Club 3, 4, Treasurer 2, Historian 3; F.T.A. 2; Library Club 1,2; Trail Blazer Staff 4.

LINKOUS, JACK - Football 1, 2, 3, 4; Basketball 2, 3, 4; Track 3,4; Baseball 1,2,3,4; Varsity Club 3,4, President 4.

MASSIE, LARRY - Transfer Student 2; Homeroom President 2; S.C.A. 2,3, Vice President 3; Class Treasurer 4; National Honor Society 4, Vice President 4; Science Club 3, 4; Boy's State 3; Varsity Club 3,4; Superlatives 3,4; Baseball 2, 3, 4; Valedictorian; Commencement Speaker 4.

McFARLANE, RICHARD - Science Club 1; F.F.A. 2,3,4, State Convention 3.

McREYNOLDS, JUDY - Tri-Hi-Y 1,2,3,4; French Club 1; Girl's State 3; Annual Staff 4; Trail Blazer 4.

MILNER, RANDY - Transfer Student 4; Basketball 4.

MILTON, PEGGY - Library Club 1; French Club 1; Tri-Hi-Y 1; Science Club 3; Annual Staff 2,3,4, Asst. Editor 3, Editor 4, SIPA 3; S.C.A. Council 4; National Honor Society 4; Commencement Speaker 4.

PATRICK, SHIRLEY - F.H.A. 1,2.

PATRICK, VELMA - Library Club 1; F.H.A. 1,2; Tri-Hi-Y 1,2,3,4, Blue Ridge 3, Vice President 3; Annual Staff 4.

PERRY, JANE - Science Club 1; French Club 1,2; Library Club 1; Band 2,3,4; Tri-Hi-Y 1,2,3,4, Treasurer 3; F.T.A. 3,4, State Convention 3; Basketball 1,2,3, All-County 2; Varsity Club 3,4.

PORTERFIELD, DONNA - Library Club 1; Science Club 1; F.H.A. 1; Band 1; Tri-Hi-Y 1,2,3,4, Reporter 3, Historian 4; Trail Blazer Staff 2,3,4; National Honor Society 4.

PRICE, KENNETH - Football 1,2,3,4; Basketball 1,2,3,4; Baseball 1,2,3,4; Varsity Club 3,4; Choir 3,4; Honorable Mention All-State Football 4.

PRICE, NANCY - Library Club 1; Science Club 1, 2; French Club 1,2; Tri-Hi-Y 1,2,3; F.T.A. 3,4; Delegate to Convention 3; Basketball 2,3; Varsity Club 4; Band 4.

PUGH, SONNY - Basketball 2, 3, 4; Baseball 3; Science Club 1; French Club 1; Trail Blazer Staff 4.

RATCLIFF, MYRTLE - Homeroom Secretary 2; Class Secretary 3; PIONEER Staff 3; F.H.A. 4.

REYNOLDS, BILLY - Homeroom Vice President 1; Band 1; French Club 1,2; Trail Blazer Staff 4; Senior Play 4; Forensics 4, District Winner.

RICHARDS, CARL - Transfer Student 2; Class Secretary 2; French Club 2; Mardi Gras King 2; Trail Blazer Staff 3; PIONEER Staff 4; Football 2,3,4; Basketball 2,3,4; Baseball 2; Track 2; Varsity Club 3,4; All County Basketball Team 4; Honorable Mention All State Football Team 4.

SETTLE, NANCY - Library Club 1; Tri-Hi-Y 1; Science Club 2,3,4; Vice-President Science Club 2, President 3; S.C.A. 1, 2, 3; French Club 1, 2; Trail Blazer Staff 4; PIONEER Staff 2,3; Superlatives 4; DAR Award 4.

SETTLE, SHIRLEY - F.H.A. 2,3, Secretary 2; Science Club 3.

SNEAD, CAROL - Football 1,2,3; Basketball 1,2,3; Baseball 1,2,3; Track 2,3; Varsity Club 2,3,4; Choir 3,4; F.F.A. 1,3,4; PIONEER Staff 4; Christmas Play 3.

SNEAD, CHARLES - F.F.A. 1,2,3,4; Football 2; Baseball 1,2; Track 2,3; Varsity Club 3,4.

STATZER, LINDA - Office Assistant 2,3,4.

VENCILLE, BARBARA - Cheerleader 2,3,4; Homecoming Attendant 1,3,4; F.H.A. 2,3,4; Varsity Club 3,4; President 3; S.C.A. 3; Choir 3,4.

VENCILLE, NANCY - Library Club 1, F.H.A. 1,2; Secretary 1; Historian 2; Homeroom Secretary 2; S.C.A. Secretary 3; Choir 4; Cheerleader 2; Varsity Club 3; Treasurer 3.

VICARS, J. D. - Football 1,2,3,4; Basketball 1,2,3; Varsity Club 3,4; French Club 1; Homeroom President 2; Class Vice-President 1,3; Superlatives 3,4.

WARNER, ROGER - Baseball 1,2,3,4; Most Valuable Player 2; Football 2; Varsity Club 3,4; F.F.A. 3,4; Homeroom Reporter 1; Secretary-Treasurer 3; Homeroom Vice-President 4; F.F.A. President 4.

WHITED, MATTIE ELLEN - Typist Trail Blazer Staff.

WILSON, ALICE - Transfer Student 3; President Homeroom 3; National Honor Society 4; President 4; S.C.A. Council 3,4; F.H.A. 3,4; Treasurer 3; F.T.A. 4; Superlatives 3,4; Forensics 3; Basketball 3; Homecoming Queen 4; Class Secretary 4; Trail Blazer Staff 4; Girls' State 3; Salutatorian.

WILSON, CHERYL - Transfer Student 4; Tri-Hi-Y 4; Choir 4.

YATES, JAMES - Baseball 1,2,3,4; Most Valuable Player 3; Football 1,2,3,4; Track 1,2,3,4; Varsity Club 3,4; F.F.A. 1,2,3,4.

MOST VERSATILE
Sue Howard and Myrl Allen

MOST LIKELY TO SUCCEED
Cathy Foy and Larry Massie

SENIOR

BEST DRESSED
Susie Hall and Bill Greene

BEST ALL-AROUND
Diane Bost and Robert Fugate

FRIENDLIEST
Alice Wilson and J. D. Vicars

MOST DEPENDABLE
Gene Artrip and Nancy Settle

SUPERLATIVES

MOST INTELLECTUAL
Donna Porterfield and Drannon Buskirk

MOST POPULAR
Janie Brewer and Tom Ivey

PROM

The Junior and Senior Classes met for the last time in a candle-light setting in the high school cafeteria May 5, at 6:30 p.m.

Later in the evening the classes enjoyed dancing to the music of the "King's Men" band. At 9:30 p.m. Juniors and Seniors watched with awe as the beautiful Sue Howard and handsome James Lester were crowned Senior Queen and King. Myrtle Ratcliffe was the attendant.

Seniors enjoy the appetizer.

Caroll Snead, Janice Morrison, and Trigg Barton are waiting to be served.

The theme of the Prom this year, was "An Evening In Holland". The theme was carried out in the decorations and speeches. The gymnasium decorations were a fake brick wall with tulip gardens along the side. On the west side of the gymnasium a white windmill whirled.

The Seniors and Juniors discuss the program for the evening.

Behind the scenes at Baccalaureate we find the seniors waiting nervously for the Processional to begin. The Processional was the "Coronation March from the Prophet" by Meyerbeer.

BACCALAUREATE

Baccalaureate was held in the Lebanon High School auditorium Sunday morning, May 21, 1961, at 11:00.

The speaker for Baccalaureate was Dr. Primilivo Delgado, Dean of Religion, Bluefield College, Bluefield, Virginia. The topic of his sermon was "You Can't Run Away". Dr. Delgado used the story of Jacob in Genesis as the basis of his sermon.

Marriage was one of the subdivisions of his topic. In the story of Jacob we find that love won over time. Dr. Delgado told the seniors that the problems of marriage should ever be faced.

A career or profession was next in his sermon. According to the Bible Jacob's character was one of artifice and deceit. Dr. Delgado appealed to the seniors to gain their goals not through this means but through honesty and integrity.

The seniors listen attentively to the speaker at Baccalaureate. They seem to be thinking about the sermon and the future. This final discourse is one of the most beautiful moments of graduation.

Left to Right, Speakers on Stage: Mr. G. B. Whited, Introduction of Speaker; Dr. Primilivo Delgado, Sermon; Rev. Fred Harcum, Invocation; Rev. Malcolm C. Doubles, Scripture and Prayer; Rev. James A. Shugart, Benediction.

BACCALAUREATE GRADUATION

Larry Massie's speech was "Guided Futures". He was one of the three Valedictorians. The remaining Valedictorians were Drannon Buskirk and Myrl Allen. Salutatorian was Alice Wilson.

Donna Porterfield
"Lessons Applied to Life"

GRADUATION

After twelve years of hard work, lots of learning, and much fun, the Senior class is graduating. Since their first year of school, they have had many dreams of graduation and their lives afterward. These seniors have progressed spiritually, physically, and mentally.

Roy Harrison
Invocation

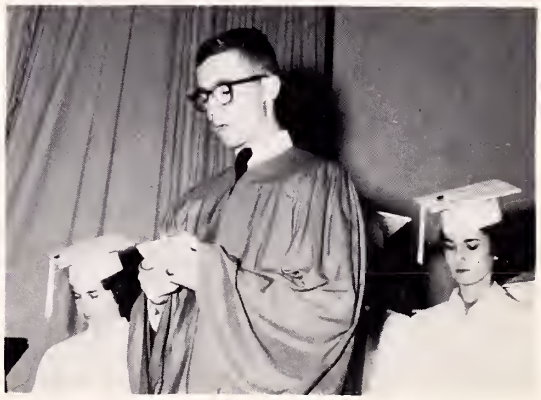

Induction of 1962 Class by Senior Class President Jim Givens.

Peggy Milton
"A Senior's Reflections"

Looking over the shoulders of Dr. G. H. Givens, Supt. of Schools, and Principal G. B. Whited, we view the Processional.

GRADUATION

Elizabeth Jackson
"Calm Moments in the Space Age"

Cathy Foy
"Mark the Beginning"

Seated: Aggie (Jane Perry), Tish (Joanne Gilmer), Lizzie (Alice Wilson). Standing: Charlie Sands (Jimmy Givens), Ellen (Jane Brewer), Bettina Trent (Nancy Price), Wesley Andrews (Bill Reynolds).

SENIOR PLAY

"Tish", a three act comedy, was presented by the Senior Class. Joanne Gilmer protrayed Tish, a middle-aged woman, who was headstrong and set in her ways. This play was focused on the troubles of three spinster ladies, Tish, Aggie, and Lizzie. Mrs. Lucy Gilmer and Mrs. Louella Vicars, senior sponsors, directed the play.

Luther Hopkins (Drannon Buskirk), Charita (Barbara Vencille), Tish (Joanne Gilmer), Callie (Sue Howard), Denby Grimes (Bill Green), Dorice Gaylord (Nina Campbell), Sheriff Lem (Carl Richards).

Junior Class and their sixteen Superlatives . . . Sophomore Class . . . Freshman Class . . . Eighth Grade Class . . . Each class pursues its particular program, combining activities that are fun-making and fund-raising, joining with other classes in keen, wholesome competition; however, as a student body, the classes lose their individualism, and it's "All for one and one for all"--the true spirit of Lebanon High. In our classes we learn to work with others which will be of great help to us in our future in the world outside.

A World *within* CLASSES

Becky Fuller, Secretary; Jeff Sutton, Vice President; Alma Jean Keene, Treasurer; and Richard Fanis, President, are the Junior Officers.

THE JUNIOR CLASS

The Junior Class of 1961 started the year by giving a Valentine Carnival in order to secure money for the Junior-Senior Prom. A Variety Show was presented in the school auditorium. Another fund raising event was the Junior Class play "Grandma's Best Years". The cast was composed of Juniors.

"Rat Week" was a big success due to the cooperation of the Juniors.

Eddy Ashbrook
Betsy Blizzard

Joan Barton

Trigg Barton

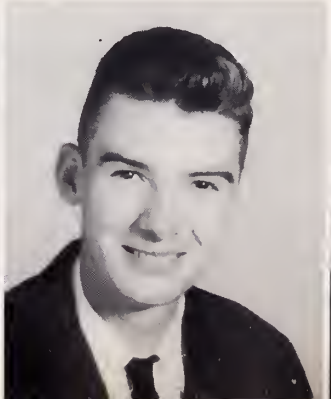

Mike Bass

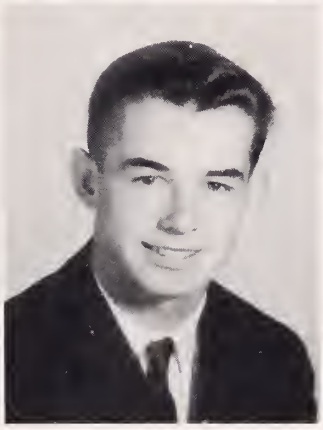
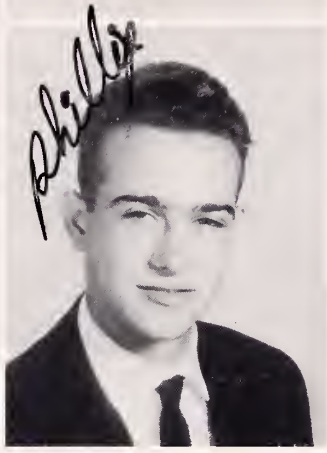

Betty Browning
Fay Boyd

Betty Boardwine
Ronnie Brown

Connie Bowles
Phillip Burdette

Betty Boyd
Carol Campbell

OF 1961

Jean Casey
Betty Davis

Jo Conley
Geneva Duty

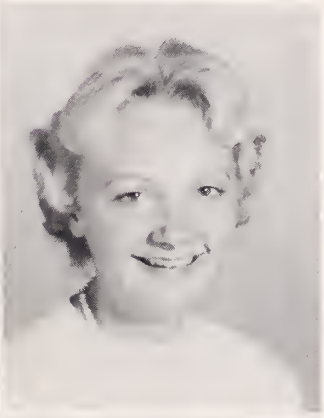

Linda Epperson
Brenda Fields

Doris Farmer
Cornelia Fields

Garland Farmer
Catherine Fletcher

Gaynelle Farmer
Rebecca Fuller

JUNIOR CLASS

William Fuller
Jimmy Gillespie

Juanita Gilbert
Betty Gilmer

Giles Gilmer
Peggy Harmon

Jerry Hale
Linda Hawkins

OF 1961

Billy Hendricks
Barbara Jackson

Mary Sue Hess
Brenda Jessee

Patty Honaker
Frances Jessee

Carolyn Hurt
Martha Kiser

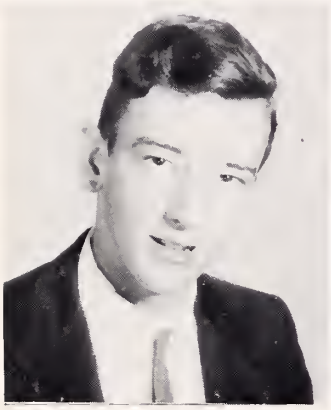

Nina Lowe
Allen Monk

Faye Marshall
Brenda Monk

Francis Marshall
Emma Morrison

Sandra McFadden
Janice Morrison

JUNIOR CLASS

Verna Osborne
Margaret Raines

Billy Price
Carolyn Richards

Llian.Roberts
Patricia Skeen

Jimmy Shugart
Darlene Stallard

OF 1961

Jeff Sutton
Ann Wade

Roger Sword
Roger Webb

Margaret Thomas
Henry White

Rita Warner
Virginia White

MOST VERSATILE
Richard Fanis and Faye Boyd

MOST LIKELY TO SUCCEED
Ronnie Brown and Patty Skeen

JUNIOR

BEST DRESSED
Eddy Ashbrook and Carol Campbell

BEST ALL-AROUND
Phillip Burdette and Peggy Harmon

FRIENDLIEST
Alma Keene and James Gillespie

MOST DEPENDABLE
Connie Bowles and Jeff Sutton

SUPERLATIVES

MOST INTELLECTUAL
Mike Bass and Martha Kiser

MOST POPULAR
James Ashbrook and Ann Wade

OFFICERS
Susan Bundy, Vice President; Janice Johnson, Secretary; Tommy Brewer, President; Ann McReynolds, Treasurer.

SOPHOMORE CLASS

The Sophomore Class of Lebanon has participated in many extra-curricular activities, as well as the phases of learning.

Highlighting this year's activities was the annual class party held in the school gymnasium in mid-November. The gymnasium was lavishly decorated in crepe paper and balloons of blue and white.

All of the class members voted to select Donald Harris as King and Betty Johnson as Queen of the class. These honored students reigned at the class party. James Steele and Polly Vencill crowned the new King and Queen and presented them with the right to reign since James and Polly were the King and Queen last year.

Carol Alexander
Hareleve Barton
Kemper Bausell
Della Bevins

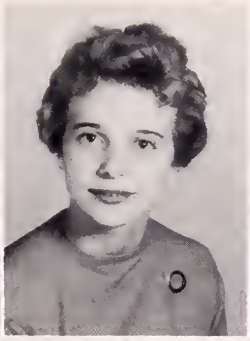

Tommy Brewer
Nancy Buckles
Suzan Bundy
Amelia Burns

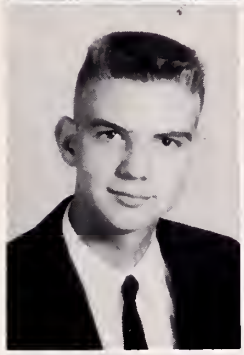

Gaye Campbell
Loucreta Chafin
Ann Casey
Nancy Chapman

Junior Clark
James Combs
Betty Jo Cook
John Cook

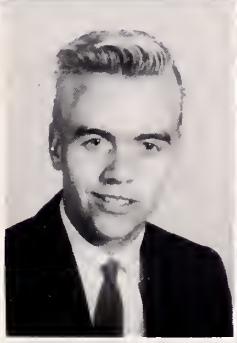

Linda Cook
Marvin Cox
Shirley Cross
Betty Davis

Gail Davis
Danny Davis
Sylvia Dingess
Margaret Duty

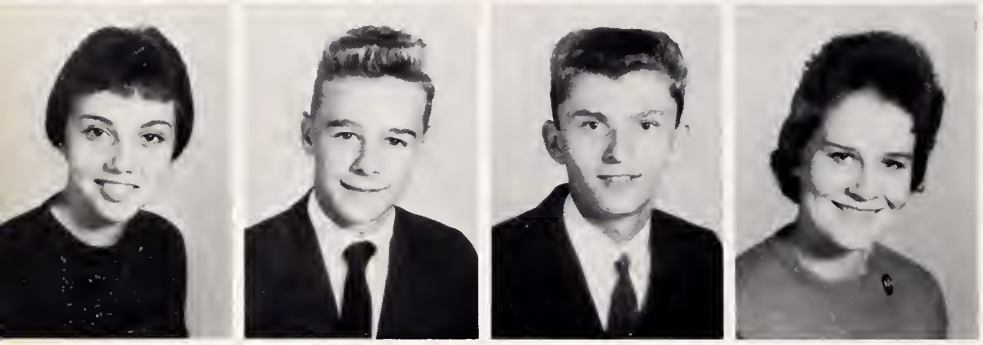

Judy Easterly
Charles Edmunds
Carlton Fugate
Jenny Fuller

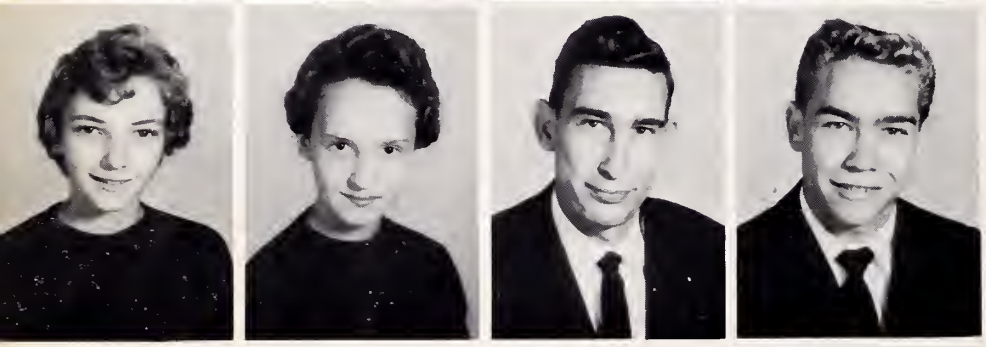

Dianne Gardner
Nancy Garrett
V. W. Garrett
Jimmy Gibson

John Gilbert
Giles Gray
Virginia Gray
Jimmy Graye

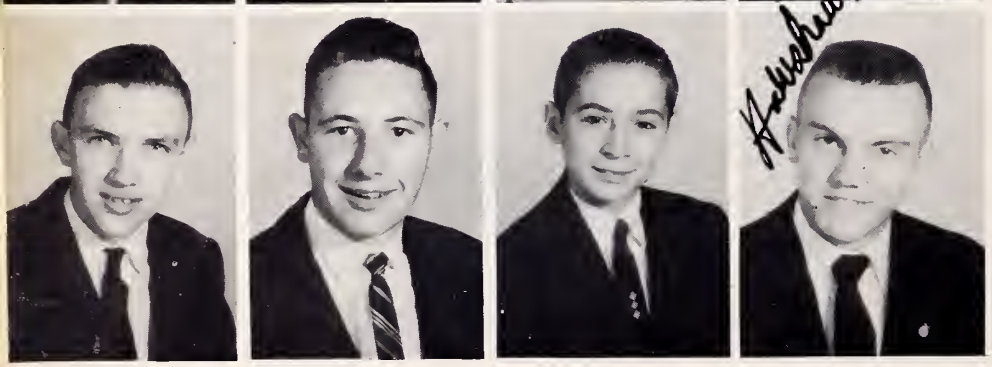

Noel Hale.
Don Harris.
Ronald Harrison
Jim Hawkins.

Sandra Hess
Nancy Hicks
Gail Holiday
A. G. Honaker

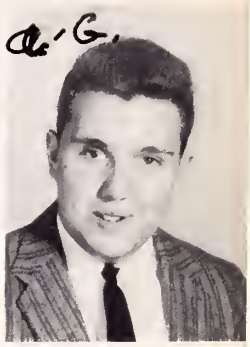

Virginia Hooker
Frances Howard
Betty Hughes
Carolyn Hughes

Baily Jackson
Preston Jessee
Linda Jessee
Claude Johnson

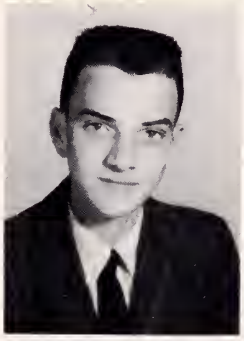

Emma Johnson
Janice Johnson
Louis Keeney
Bobby Joe King

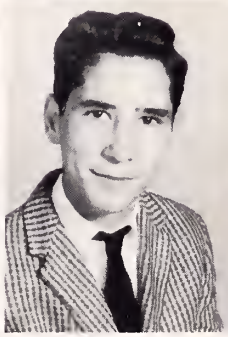

William King
Millard Kiser
Suzanne Kiser
Betty Jo Lampkins

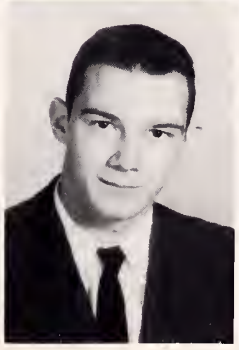

Billy Lawson
Diana Lee
Shirley Lester
Dewey Litton

Shermon Litton
Janice Lyttle
Judith Marshall
Larry Martin

Jimmy Mays
Ann McReynolds
Mary Sue Miller
Sue Miller

Billy Milton
Joyce Mitchell
Diana Osborne
Barbara Owens

Mary Price
Jennie Pruner
Carolyn Ratliff
Ole Renick

Sylvia Renick
Russell Richardson
Charles Robinette
Elizabeth Robinson

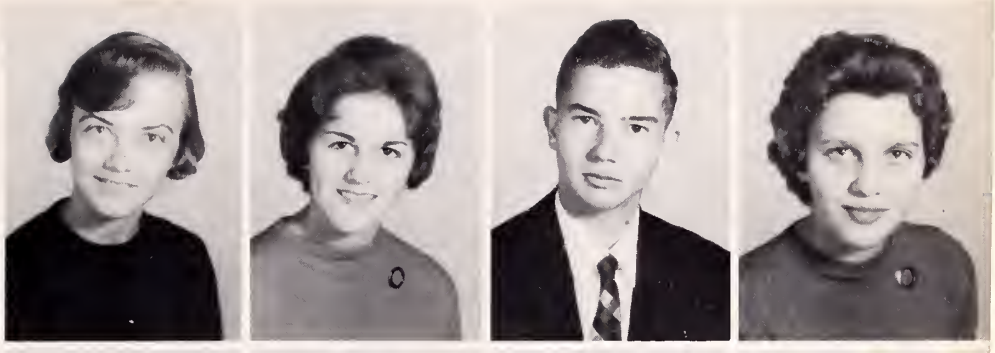

Norman Ryan
Billy Sharret
John Singleton
Harvey Smith

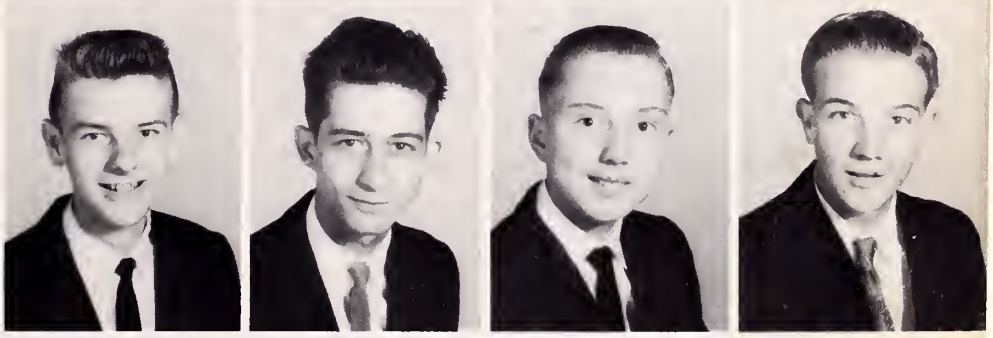

Ann Statzer
Catherine Statzer
Rethia Sykes
Glenn Taylor

Robert Vencill
Elizabeth Vencille
Polly Vencille
Gloria Wallace

Lawarne Warner
Patty West
George Whited
Jackie Yates

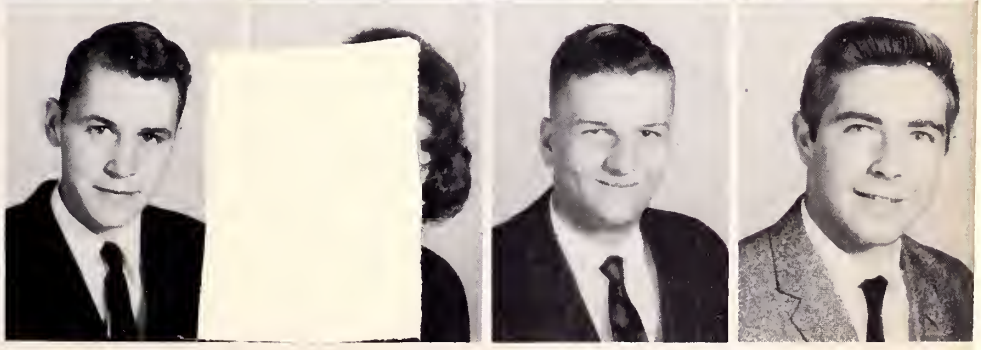

The Freshman Class elected Jackie Lasley, President; Remley Thomas, Vice President; Tom Griffith, Secretary; Dennis Jones, Treasurer; and Bernie Myers, Reporter. Tommy Fuller and Betty Harrison as King and Queen of the Freshman Party were treated as the Royalty should be.

Freshmen have participated in all phases of school life in this world of fun and work.

THE FRESHMAN CLASS

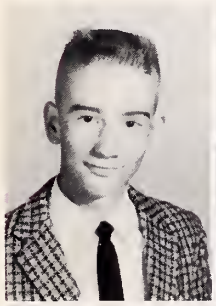

John Acuff
Brenda Amos
Peggy Atrip
Lewis Barton

Joyce Belcher
Phyllis Buckles
Jackie Chafin
Janice Chafin

Sandra Clark
Harold Cook
Margaret Cook
Starr Counts
Alice Cox

Bonnie Cox
Burma Crist
Judy Cross
Alex Crumbaker
Joe Davis

Judy Davis
Larry Dean
Patty Dye
Ernestine Easterly
Elizabeth Elswick

Dennis Eperson
Gary Farmer
Adrienne Forsythe
Tommy Fuller
Janice Gilbert

Norma Gilbert
Bob Gilmer
Kemper Gilmer
Preston Griffith
Tommy Griffith

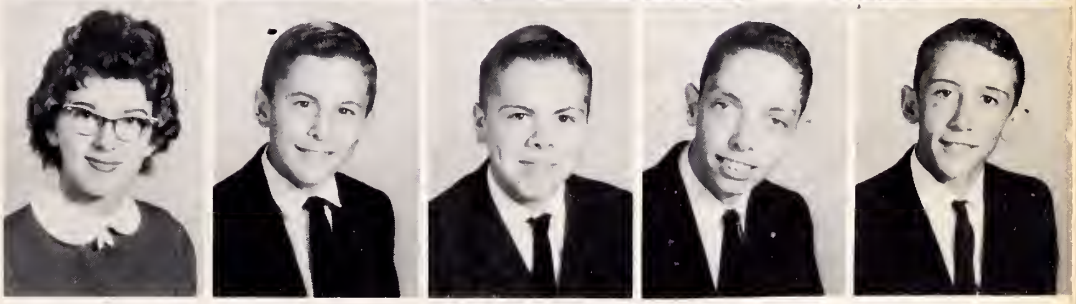

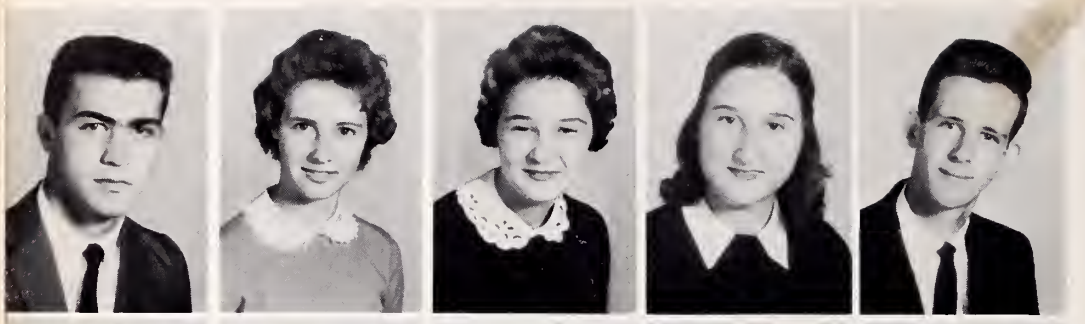

Frank Hanson
Betty Harrison
Judy Hawks
Rosemond Hess
Afton Hill

Don Hope
Charles Holmes
Eric Houck
Carolyn Howard
Charles Hurt

Dan Hurt
Ann Jackson
Joyce Jackson
Clara Jessee
Dennis Jones

Geneva Lasley
Jackie Lasley
Jimmy Marshall
Bernie Meyers
Joyce Mills

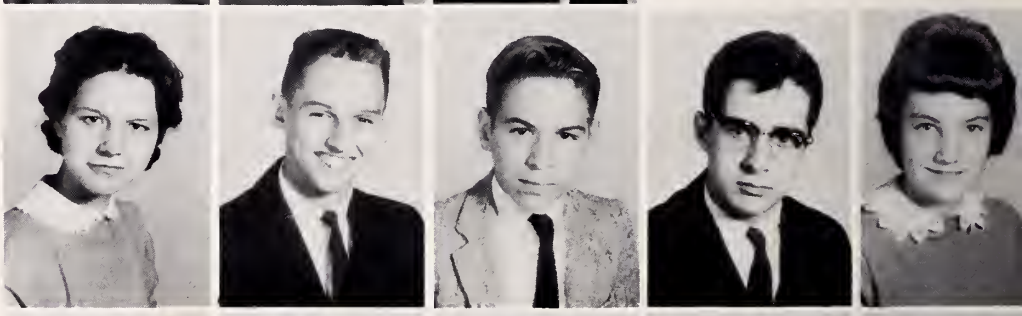

Sondra Mullins
Gaye Patrick
Patrica Patrick
Mardell Perkins
Louise Phelps

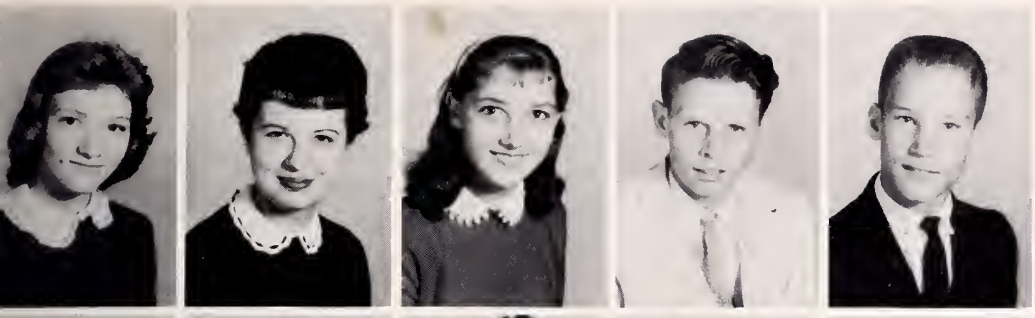

Virginia Phelps
Carol Polk
Louise Price
Ralph Price
Mike Puckett

Billy Ratcliff
James Reynolds
Janice Robinson
Doris Ann Salyers
Randall Salyer

Sue Salyer
Dorthy Settle
Robert Shepard
Diana Smith
Eddie Stapleton

Roger Taylor
Wayne Taylor
Remley Thomas
Frances Tignor
L. F. Valley

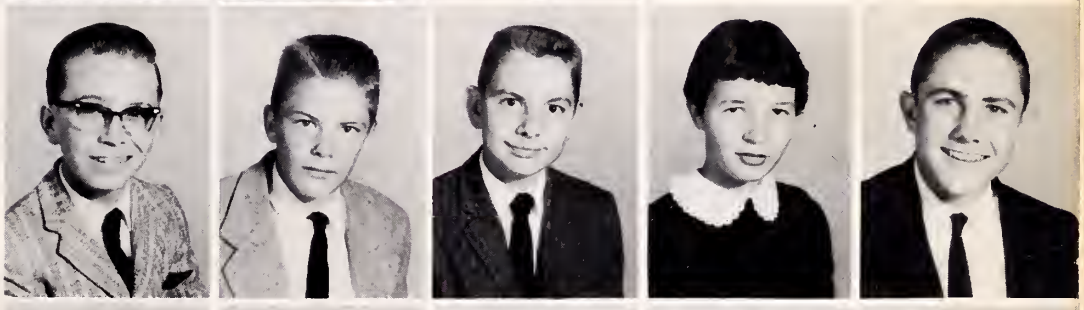

Phil Vencille
Sandra Vencille
Ann Ward
Kenneth White
Sammye Williams

Eighth grade officers are Bill Jim Gilmer, President; Connie Jones, Secretary; Sandra Skeen, Reporter; Phillip Puckett, Vice President.

THE EIGHTH GRADE

Eighth Graders begin the school year with the excitement of changing classes. Soon they learn the daily rountine, and begin participating in the many activities of the school.

The eighth grade consists of one hundred seventy-five students: the largest in the history of the school.

In March, the eighth grade class had their annual class party. Tommy Yates and Connie Jones were crowned king and queen.

Class sponsors are Miss Ruth B. Whitt, Mrs. H. B. Adams, Mr. B. O. Porterfield, Mr. Paul Helvey, and Mrs. Fred Pruner.

Kemper Alexander
Danny Altizer
Barry Amos
Betty Barton
John Breeding
Roger Breeding

Virginia Breeding
Barbara Brown
Bobby Brown
Opal Brown
Patsy Browning
Brenda Buckles

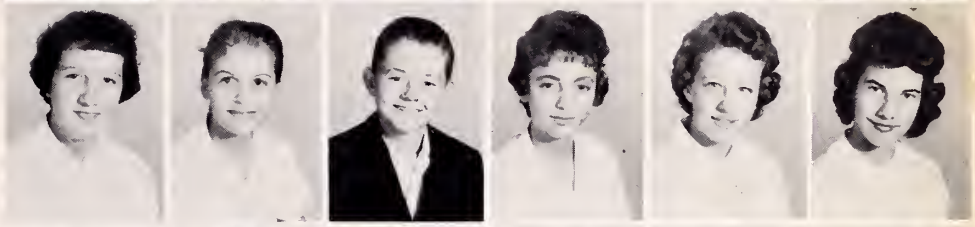

Ann Burns
Bob Campbell
Sherry Campbell
Robert Campbell
Caroll Clark
Dougles Clark

EIGHTH GRADE

Nancy Clark
Patty Cook
Shirley Cook
Darla Counts
Janice Cox
Porta Cumbow

Elbert Dale, Jr.
Dennis Davis
Jack Davis
Shirley Davis
Margaret Dean
Judy Dye

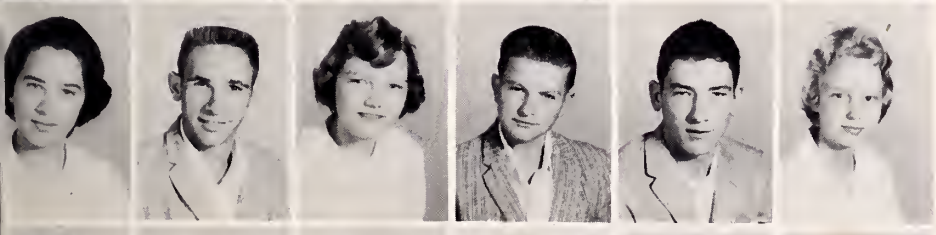

Annal Farmer
Bobby Ferguson
Brenda Ferguson
Darrell Fletcher
Bob Fox
Sandra Gardener

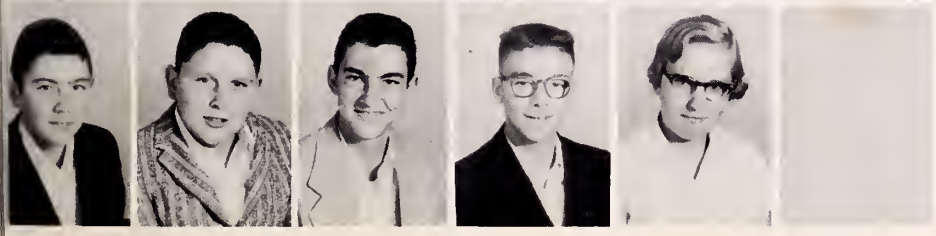

Clyde Garrett
Roger Garrett
Alfred Gilbert
Billy Gilmer
Marcella Gilmer

Dan Gray
Jeanette Griffith
Faye Hagy
Herman Hale
Linda Hall
Carolyn Hanson

John Hargis
Andy Hartsock
L. P. Hess
Shelby Hess
Tommy Hicks
Betty Honaker

Margaret Howard
Beatrice Hubbard
Peggy Jessee
Richard Jessee
Roger Jessee
Toby Jessee

EIGHTH

Nancy Johnson
Connie Jones
Linda Jones
Linda Jones
Dale Karnes
Hale Kelly

Jerry Killion
Anna J. King
Preston King
Jackson Kiser
Jane Kiser
Billy Lark

Claude Lasley
Johnny Linkous
Patrica Lions
Mike Loudermilk
Cathern Mays
Janice McFaddin

Staffy Mitchell
Larry Morrison
Diana Musick
Judith Musick
Billy Napier
Wayne Nash

Mona Noblitt
Virginia Oliveri
Brenda Osborne
Don Osborne
Ann Parks
Sherman Patrick

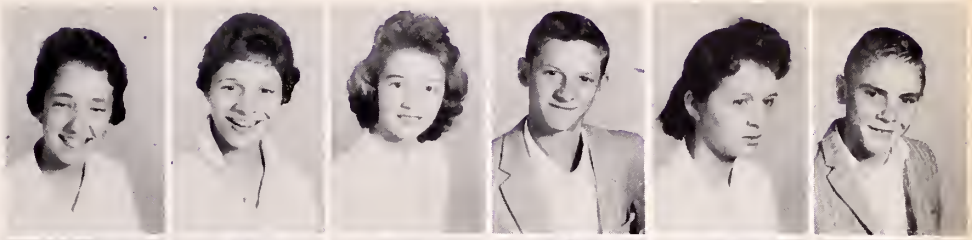

Norma Patrick
Dorothy Peck
Johnny Perry
Linda Perry
Edith Price
Etta Puckett

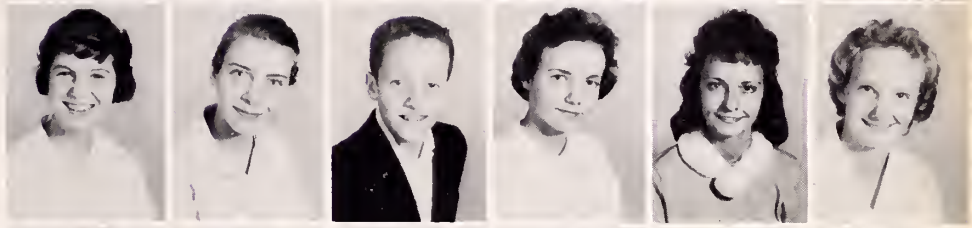

Myoka Puckett
Philip Puckett
Allen Rasnake
Loretta Rasnake
Bobby Ratluff
Connie Robinson

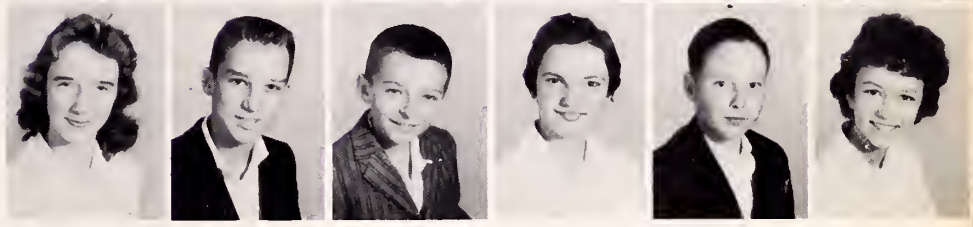

GRADE

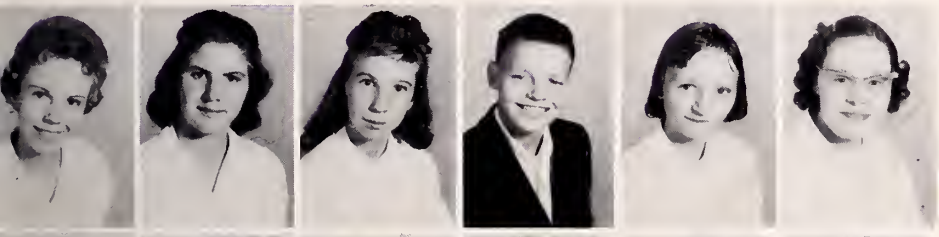

Phyllis Rose
Polly Salyer
Gaye Selfe
Jerry Shepard
Kay Shoemaker
Claudeen Shugart

Sandra Skeen
Linda Snead
Danny Stallard
Linda Stanley
Rebecca Statzer
Joyce Stiltner

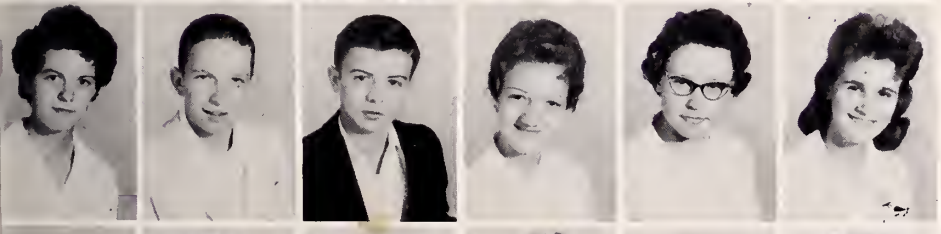

Shirley Stinson
Robert Sword
Don Taylor
Cheryl Thomas
Phyllis Tignor
Linda Vencille

Jerry Warner
Linda Watkins
Barbara Williams
Burl Yates
Tommy Yates

National Honor Society. . .Student Co-Operative Association. . .Science Club. . .Y Clubs create a religious atmosphere in the school. . . Future Teachers of America. . .Future Homemakers and Farmers of America. . .French Club . . .PIONEER Staff. . .TRAIL BLAZER Staff. . . Choir. . .Band. . .the various activities that give meaning to our world in the school and prepare us for the outside world.

A World *within* ACTIVITIES

A The Things All Americans Share
B Causes of Juvenile Delinquency
C How A School Can Help A Community
D Does The Honor System Work?
E How To Handle Parents
Title
Plot
Theme

L. to R.: 1st Row: Peggy Milton, Jan McReynolds, Faye Boyd, Ronnie Brown, Susie Hall, Jim Givens, Mike Bass, Catherine Fletcher. 2nd Row: Bill Lawson, Alex Crumbaker, Drannon Buskirk, Kemper Bausell, Tom Yates, Tom Fuller, Don Harris, Faye Hagy. 3rd Row: Linda Jones, Elizabeth Jackson, Alice Wilson, Bill Greene, Tom Brewer, Bob Fugate, Richard Fanis, Jerry Cook, Eddie Ashbrook, and Miss Blanche Campbell, Sponsor.

STUDENT CO-OPERATIVE ASSOCIATION

Ronnie Brown . . . Vice-President
Susie Hall . . . . . Secretary
Robert Fugate . . . . . President

As Congress is the governing body of the nation, the SCA is of the school. The Students are represented on the Council by class, club, and home room presidents, editors of school publications; council officers are selected by students.

"Triumph Through Integrity" was the theme carried out during the Clinch Valley District SCA meeting. For the first time, Lebanon served as host school. Terry Altizer, State SCA President, stressed Triumph Through Integrity, in responsible citizens, personal morals, family living, and in school activities.

The organization conducted the White Christmas program through which the school participated in preparing Christmas packages for unfortunate families. The SCA is responsible for the supervision of the students cafeteria during the lunch hours. Robert Fugate, President, and Elizabeth Jackson, District Chairman served as delegates to the SCA Workshop held in Radford, Virginia.

NATIONAL HONOR SOCIETY

L to R, 1st Row: Mr. Porterfield, Alice Wilson, Larry Massie, Patty Skeen, Myrl Allen, Bill Greene, Donna Porterfield, Peggy Milton, Ole Renick, Richard Fanis, Betty Davis, Ronnie Brown, Gail Davis, Doris Farmer, Martha Kiser, Betty Boyd, Cathy Foy, Frances Jessee, Margaret Duty, Susan Bundy, Bill Lawson, Sylvia Renick, Drannon Buskirk, Carolyn Hurt, Peggy Lark, Shirley Cross, Susie Kiser, Faye Boyd, Margaret Thomas, Diane Bost, Peggy Harmon, Robert Fugate.

Being the newest club in school, the National Honor Society is composed of students with a "B" or above average on their high school grades. These honor students were organized under the direction of Mr. Porterfield, assistant principal. Members of the honor society strive to get all students to make better grades in our school.

At commencement exercises the senior members of the club wore satin pennants.

SCIENCE CLUB

The Lebanon Science Club has for its purpose the encouragement and development of Science-minded students so that they may recognize and realize their potential for contributing to their future in Science.

Qualifications for membership include (1) a genuine interest in Science (2) enrollment in the high school science and math courses and (3) maintenance of a "B" average in these courses.

The club meets once each month at which time members and their guests present informative and interesting programs.

The club sponsored the Lebanon High School Science Fair with members of the club serving on all committees. Club president, Bill Greene, was in complete charge of the Fair.

The final activity of the year consisted of a picnic on Wednesday, May 16, at the home of Billy Hendricks, president-elect for 1961-62.

Seated:
L to R: Martha Kiser, Bill Hendricks, Betty Boyd, Carolyn Hurt, Mrs. Bundy, Drannon Buskirk, John Singleton, Ole Renick, Bill Lawson. Standing: Margaret Thomas, Nancy Settle, Bill Greene, Ronnie Brown, Doris Farmer, Susan Bundy, Cathy Foy, Larry Massie.

Ginny Fuller and Judy McReynolds work diligently on the Tri-Hi-Y float for the Christmas Parade. The theme of the float was "In His Hands".

SENIOR TRI-HI-Y

"In His Hands" the District theme was depicted in the design and used as the title of the float for Homecoming. The Christmas float was the Manger Scene with members of the Tri-Hi-Y as Mary and Joseph. Programs of religious nature were given in the auditorium at Thanksgiving and Easter.

Delegates, Joanne Gilmer, Sue Howard, and Linda Epperson, attended the Model General Assembly in Richmond. Velma Patrick attended Blue Ridge Assembly in North Carolina. Club members went to Garden to the District meeting.

Some special activities of the club were to prepare a White Christmas basket, sell nabs, and assist the teachers at basketball games by taking up tickets. In order to raise money for World Service, a Record Hop was held at which prizes were given for different talents. To receive an Ace Rating, the highest to be given in the state, was the goal of the club.

L. to R.: Elizabeth Jackson, Mary A. Jones, Donna Porterfield, Sue Howard, Linda Epperson, Ann Wade, Ginny Fuller, Patty Skeen, Diane Gardner, Margaret Raines, Susan Bundy, Sylvia Renick, Velma Patrick, Mary S. Miller, Arbradelia Bevins, Judy Easterly, Gail Davis, Norma Lester, Joanne Gilmer, Linda Cook, Barbara Jackson, Frances Johnson, Judy McReynolds, Jane Perry, Nancy Campbell, Carolyn Hurt, Linda Jessee, Shirley Cross, Mrs. James P. Gilmer, Sponsor.

JUNIOR TRI-HI-Y

First Row: Officers: S. Counts, C. Howard, M. Perkins, J. Hawks, C. Polk. Second Row: C. Shugart, L. Jones, J. Stiltner, M. Howard, C. Thomas, S. Gardner, B. Williams, M. Noblit. Third Row: A. Burns, A. Boyd, L. Perry, S. Clark, T. Griffin, C. Hanson. Fourth Row: M. Gilmer, L. Price, A. Forsythe, B. Barton, N. Patrick.

The Junior Tri-Hi-Y consists of freshmen and students of the eighth grade. They strive to create higher moral standards of Christian character.

This year they engaged in many activities which included taking magazines and prayer cards to the local hospital. They sent delegates to conferences held at Abingdon and Garden, gave devotionals for a week to the entire school, decorated educational and interesting bulletin board, and sold nabs to make money for their club.

Officers are: President, Dell Perkins; V. President, Judy Hawks; Secretary, Starr Counts, Chaplain, Carol Polk; and Reporter, Carolyn Howard; Sponsor, Mrs. Alma Buckles.

HI-Y

First Row: Mike Bass, Kemper Bausell, J. Stiltner. Second Row: Norman Rhyne, Jeff Sutton, Allan Monk. Third Row: Jim Gray, Phillip Burdette, Ole Renick.

"To create, maintain and extend throughout the home, school, and community high standards of Christian Character" is the Hi-Y motto.

The Hi-Y sent Jeff Sutton to Blue Ridge Assembly in North Carolina. Two delegates, William Fuller and Jeff Sutton attended the Model in Richmond, Virginia.

The Hi-Y took part in assembly programs. Their activities included programs explaining the Hi-Y platform, and a religious program for Thanksgiving and Easter.

GIRL'S VARSITY CLUB

L. To R.: Nina Campbell, Jane Brewer, Jo Conley, Becky Fuller, Sue Hughes, Jane Perry, Carol Campbell, Diane Bost, Suzy Hall, Peggy Harmon, Alice Wilson, Patsy Hicks, Nancy Price, Barbara Vencille, Amelia Burns, Jan McReynolds, Frances Howard.

Girls who have earned a school letter by being a cheerleader or playing girl's basketball. The members of this club have tried to create more interest in sports among the girls of the school. At the end of the year, the members went to Richlands, bowling, with their sponsor, Miss Ruth B. Whitt.

BOY'S VARSITY CLUB

The Boys' Varsity Club was formed in 1959, for those lettering in football, basketball, baseball, or track.

A person earning a letter is automatically qualified for membership. Before a letterman may become a member he is required to take an initiation given at the end of each season.

This year the club sponsored dances after home football games, and co-sponsored the Valentine Carnival in order to raise money to send the football team to camp in August.

L. - R.: James Yates, James Lester, Jack Linkous, Carol Snead, Carl Richards, Kenneth Price, Robert Fugate, Trig Barton, James Ashbrook, Don Harris, Jr. Clark, Jack Yates, Ed Ashbrook, Frank Hanson, William Fuller, Roger Warner, Jim Gillespie, Bill Gilmer, Kenneth Hooker, Jim Hawkins, Myrl Allen, Ronnie Brown, Larry Massie, Mr. Tom Bryant, Jim Givens, Richard Fanis, Harry Monk, Bill Pugh, Charles Snead, Mr. Elwood Morrison, Mr. Bill Humphreys.

L. to R.: Carolyn Richards, Sue Howard, Cathy Foy, Brenda Monk, Jo Conly, Betsy Blizzard, Carol Campbell, Sylvia Renick, Emma Morrison, Margaret Thomas, Betty Gilmer, Frances Howard, Mrs. Taylor, Mrs. Givens, Alma Keene, Becky Fuller, Jane Perry, Nancy Campbell, Connie Bowles, Nancy Price.

FUTURE TEACHERS OF AMERICA

Emma Morrison, Margaret Thomas, and Brenda Monk, were accompanied to the State Convention in Richmond by Mrs. Givens, the sponsor. By attending the convention, they hope to bring about a better understanding in the field of teaching.

Members of the F.T.A. club kept a nursery during P.T.A. meetings so that more parents could attend the meetings. The children were entertained with games and stories. A coat check was held during basketball games to insure the comfort of the fans.

FUTURE HOMEMAKERS OF AMERICA

Seated: Catherine Fletcher, Nina Campbell, Peggy Harmon, Betty Davis, Sonnie Lee, Alice Wilson, Judy Davis, Norma Gilbert, Sandra Vencille, Catherine Statzer, Cornelia Fields, Sue Salyer, Brenda Fields, Gaye Farmer, Peggy Dorton, Rose Hughes. Sponsor: Miss Mildred Tate.

Civil defense was the height of interest in the LHS Chapter of the F.H.A. this year. The F.H.A. strives to prepare better homemakers for the future.

Chapter members participate in the County Fair by assisting with the exhibits. Funds were secured for projects by selling nabs and candy.

A delegate attended the State Convention. The highlight of the year was the initiation combined with a Mother-Daughter Tea which was held February 21, 1961.

Clean-Up Week was the main project of the chapter. A contest was held among the high school home rooms to determine who had made the most improvement in their room. This honor went to Mrs. Alma Buckles's home room for the second year. They were served refreshments in the cafeteria.

L. to R.: Ivan Ray, Darrell Hughes, Ted Brooks, Jack Chafin, Ralph Hagy, James Marshall, Joe Davis, Andy Hartsock, Grover Salyer, Bill King, Joe King, Eugene Robinson, Jimmy Philps, Lawrence Warner, Bob Vencille, Sherman Litton, A. G. Honaker, Lewis Barton, Don Harris, Edd Ashbrook, Glen Taylor, John Cook, Giles Gray, Bill Milton, Bill Music.

Standing: James Ashbrook, Gene Artrip, James Yates, Carol Snead, Roger Warner, J. E. Breeding, Roy Harrison, Fred Gilbert, Charles Snead, Fred Davis, Allen Monk. Seated: L. to R.: Charles Tuggle, Larry Dean, Larry Martin, Jr. Clark, Ralph Hagy, J. Chafin, Tate Jackson, L. Barton, Billy Ratliff, Andy Hartsock, L. P. Hess, Gary Farmer, Joe Davis.

Five calves were fed and shown at the calf show by F. F. A. boys and a pig chain was established. Of the seventy-two boys that began the course in Vocational Agriculture, sixty-five completed the course. A judging team represented the club at the State Convention in Blacksburg and will be represented in 1962. Officers are Roger Warner, President; James Yates, Vice President; Roy Harrison, Secretary; Mr. J. T. Skeen, Advisor.

Henry White, Bill Warner, Richard Cozzolino, Wayne Taylor, Bill Price, Mr. Skeen, Graham Herndon, Ron Harrison, Otis Ray, Dewey Litton, Jack Yates.

Background, First row: G. Whited, J. Combs, K. Gilmer, B. Gilmer, A. Crumbaker, R. Taylor. Second row: A. McReynolds, P. West, J. Johnson, A. Burns, L. Jessee, D. Reynolds, S. Kiser, B. Hughes. Third row: B. Lawson, H. Brown, O. Renick, S. Renick, J. Pruner, G. Wallace, N. Hale, J. Elliott, G. Campbell, seem to be enjoying a French Club meeting. The club has received a new French laboratory equipped with a tape recorder, records, private earphones, booklets, and other apparatus. It was paid for by the French Club and the school.

FRENCH CLUB

First Row: H. Cooke, C. Hurt, T. Fuller, S. Lester, S. Cross, M. Duty, J. Easterly. Second Row: A. Jackson, L. Price, B. Crist, S. Clark, A. Crumbaker, M. Puckett, E. Stapleton, J. Robinson, C. Jessee. Third Row: D. Hope, C. Howard, S. Counts, J. Davis, J. Hawks, M. Perkins, C. Polk, F. Tignor, J. Chafin, were part of the club that listened to the representative who spoke on their behalf in the auditorium.

Left to right: M. Jones, D. Gardner, S. Bundy, K. Bausell, T. Brewer, N. Rhyne, C. Edmonds, F. Howard, work on the moon for the annual Mardi Gras. The decorations carried out the theme "The '60's". Preparations were made and carried out by the seventy members of the club.

PIONEER

Our PIONEER staff has tried to present the yearbook in a way to show how the school world is connected with the outside world. The staff has worked diligently to put into words and pictures the many activities of the school life, so that in the future years these events will not be forgotten.

A variety show featuring high school and grade teachers was sponsored to secure extra money.

Elizabeth Jackson, Assistant Editor; Peggy Milton, Editor; and Miss Nell Howard, Sponsor, discuss the Senior Superlative layout.

Martha Kiser, Judy McReynolds, Tom Brewer, Frances Howard, Jo Conley, Betty Boyd, Suzy Hall and Linda Cook file ads.

Whitey Fanis, Linda Epperson, Peggy Dorton (standing) Faye Boyd, Carol Snead, Carl Richards, Ronnie Brown, Tom Ivey, Jack Linkous write copy for the sports and activities section.

Rose Hughes, Velma Patrick, Becky Fuller, Carol Fox, Betty Gilmer, Joanne Gilmer, Jim Givens, Carolyn Hurt plan the classes layout.

The staff room is a scene of confusion after a meeting.

TRAIL BLAZER

JOURNALISM CLASS

Winning a first place award at the annual 1960-61 SIPA Convention is one of the highest honors THE TRAIL BLAZER has received.

The acquisition of a staff room and a new duplicating machine has become a big asset in the production of the paper.

Published monthly by the staff and Journalism class, the paper tries to carry out the policy of: (1) publishing unbiased, factual news about school clubs, organizations, and activities; (2) encouraging higher cultural and intellectual standards within the school; (3) aiding in the relations of faculty and students.

Mattie Whited, Dot Jackson, Bill Reynolds, Bill Pugh, Judy McReynolds, Jane Brewer, Joanne Gilmer, and Kay Keeney are the TRAIL BLAZER typists. These students are the ones responsible for the neat type in our paper. They are especially important because our paper is off-set print.

Joanne Gilmer, Ann Wade, J. Vicars, Betsy Blizzard, Bill Hendricks, Pat Skeens, Jane Brewer, Donna Porterfield, Norma Lester compile the news.

Drannon Buskirk, Editor, and Mrs. Kyle Moore, Sponsor, work planning the contents of the paper.

Nancy Settle, Sue Howard, Charles Edmonds, Gene Artrip, Bernie Myers, Alice Wilson prepare the paper for the daily circulation schedule.

CHOIR

The L.H.S. Choir is a credit course open to all students interested in vocal music and who possesses a voice of singing ability. The choir presented a half-hour of recorded music on WCYB radio. They provided vocal music for the annual Christmas pageant. The choir's spring activities included two public concerts, singing for the student body of L.H.S., a choir banquet and a trip to Concord College to hear the college choir sing in celebration of National Music Week.

Choir officers; First Row: Betsy Blizzard, Vice President; Carolyn Hurt and Gail Davis, Librarians; Betty Davis, Secretary. Second Row: James Ashbrook, President; Carroll Snead, and Kenneth Price, Managers.

First Row: Gaye Farmer, Cheryll Wilson, Rita Warner, Betty Davis, Linda Epperson, Frances Marshall, Carol Alexander. Second Row: Ruby Edwards, Linda Jessee, Betsy Blizzard, JoAnne Barton, Betty Helton, Cornelia Fields, Barbara Jackson. Third Row: Betty Browning, Gail Davis, Nancy Vencille, Barbara Vencille, Catherine Fletcher, Janice Morrison, Peggy Harmon. Fourth Row: James Ashbrooke, Carroll Snead, Kenneth Price, Howard Wilson, Ivan Ray, Dwight Cooke.

BAND

Whether it is a football game, parade, or concert, the band puts on an excellent performance. Behind the scenes, many hours of work are spent.

The Band competed in the Dogwood Festival, Russell County Band Show, the Scott County Tobacco Festival, and the Southeastern Band Festival. They also appeared on radio and television.

At the annual Spring Concert, Kemper Bausell was selected Outstanding Band Member of the Year and was presented the John Philip Sousa Award.

First Row: Jane Perry, Head Majorette; Kemper Bausell; Jo Conley, 1st Lieutenant. Second Row: Patty Skeen, Librarian; James Steele, Drum Captain; Jennie Pruner, Captain; Margaret Raines, Secretary.

Majorettes: Ann Boyd, Patty Honaker, Susie Hall, Nancy Price, Jo Conley, Carolyn Hanson. First Row: K. Bausell, M. Raines, J. Pruner, B. Fergeson, C. Polk, M. Miller, J. Griffith, M. Gilmer, J. Mays, J. Stiltner, J. Perry, A. Crumbaker, C. Bowles, J. Steele, S. Mullins, A. Jackson, G. Holiday, J. Mills, C. Edmonds, A. Burns, J. McReynolds, S. Gardner, Mr. Jones. Second Row: J. Hawkins, F. Howard, P. West, M. Noblit, B. Williams, J. Music, C. Robertson, L. Rasnake, R. Taylor, K. Hale, M. Price. Third Row: C. Thomas, D. Gardner, L. Perry, L. Stanley, S. Cross, S. Renick, B. Lawson, M. Puckett, E. Stapleton. Fourth Row: J. Linkous, K. White, C. Hurt, R. Jessee, T. Jessee, N. Hale.

Senior King and Queen and attendants. . . Home coming. . .Various football and basketball honors. . .Forensic winners. . .Honored students who attended club conventions. . .All state band and choir members. . .The evolution of the social phase of our life for four years. . .Days and dates to remember in our school world.

A World *within* FEATURES

SENIOR KING AND QUEEN

James Lester and Sue Howard

ATTENDANTS

MISS FRESHMAN

Betty Harrison

MISS SOPHOMORE

Mary A. Jones

MISS FRESHMAN

Jean Casey

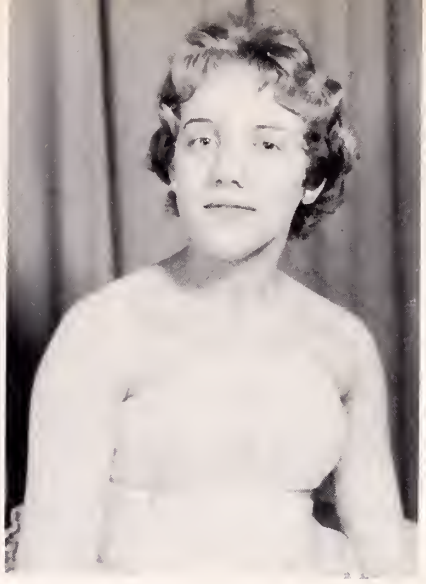

SENIOR ATTENDANT
Myrtle Ratliff

Joanne Gilmer
MISS L. H. S.

1st Runner-Up
Cornelia Fields

HOMECOMING QUEEN

Alice Wilson

MAID OF HONOR

Jane Brewer

QUEEN AND ATTENDANTS

Float in Homecoming Parade.

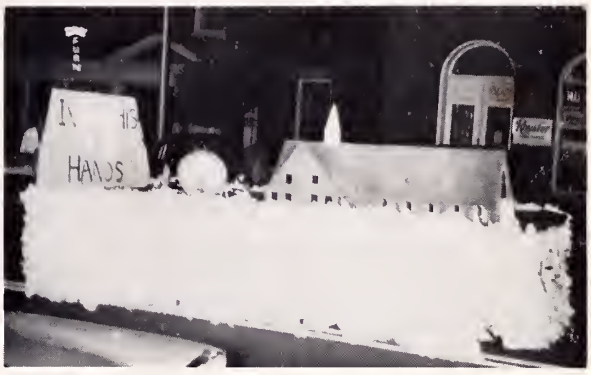

Members of the football team vote to select the Homecoming Queen and Attendants. They are chosen on the basis of their personality, friendliness, and beauty. The queen comes from the senior class and attendants from the remaining classes. Preceding the game, a parade is held with floats sponsored by organizations within the school. One of the attractive floats in the parade was the Y-Club float which is pictured at the right.

JUNIOR
Cornelia Fields

SOPHOMORE
Sonnie Lee

FRESHMAN
Judy Hawks

EIGHTH-GRADE
Anne Boyd

MARDI GRAS

King Rex, Charles Edmonds, and Queen Jan McReynolds, reign over the annual Mardi Gras.

Attendants Johnny Elliott and Gaye Campbell make their entrance for the Grand March.

ATHLETIC BANQUET

Janie Brewer receives a letter for Cheerleader and James Lester, a trophy for Most Valuable Player in football.

Tom Chilton, the speaker, spoke on the importance of practice. After the banquet the players and their dates danced to the music of "The Continentals."

JUNIOR CLASS PLAY

"Grandma's Best Years", was given for the school by the members of the Junior class. The comedy was directed by the class sponsors.

School forensic winners were Bill Hendricks, Boy's Prose; Carolyn Howard, Poetry; Bill Reynolds, Public Speaking; (District winner) Second Row: Ann Wade, Girl's Prose; and Carolyn Hurt, Spelling.

FORENSICS

Bernie Myers (Policeman) seems to be receiving a lecture from Carol Campbell (A Maiden Lady). The cause of the trouble (The Kiss) is disinterested.

"The Lost Kiss" a one act fantasy, directed by Mrs. Kyle Moore and Mrs. Jeanette Wagnor, won a Superior rating in district competition. The cast, from left to right is Carolyn Howard, Jenny Pruner, Connie Bowles, Betty Boyd, Carol Campbell; Betsy Blizzard. Second Row: Larry Rasnake, Danny Altizer, Bernie Myers, and Kemper Bausell.

Richard McFarlane, Junior Clark, Ronald Harrison, and Bailey Tate Jackson represented the F. F. A. Club at Blacksburg.

THESE REPRESENTED...

Brenda Monk, Emma Morrison, and Margaret Thomas attended the annual FTA Convention held at Hotel Roanoke, Roanoke, Virginia.

Winners in the Essay Contest were Drannon Buskirk, second; Cathy Foy, first; and Sue Howard, third.

SIPA delegates were Ann Wade, Elizabeth Jackson, Betty Boyd, Tommy Brewer, alternate; Charles Edmonds, and Bernie Myers.

1961 Valentine King and Queen were Anne Wade and Eddy Ashbrook.

Outstanding students sent to Boy's and Girl's State were Larry Massie, Jim Givens, Robert Fugate, Judy McReynolds, Peggy Dorton, and Alice Wilson.

All-County Basketball players were Chad Robinson and L. F. Valley, Junior Varsity team; Carl Richards, Varsity team.

Participants in the FBLA Typing Contest were Jean Casey, Alternate; Doris Farmer, Barbara Jackson, Margaret Thomas, Brenda Monk, Peggy Milton, Carolyn Richards, Myrtle Ratcliff.

District S.C.A. Chairman is Elizabeth Jackson.

LEBANON HIGH

ALL STATE BAND & CHOIR
Carolyn Hurt, Ann Wade, Kemper Bausell, Jenny Pruner, Betty Davis.

HONORABLE MENTION ALL-STATE TEAM
FOOTBALL
Kenneth Price and Carl Richards

MODEL GENERAL ASSEMBLY DELEGATES
Joanne Gilmer, Sue Howard, Linda Epperson, Jeff Sutton, Will Fuller.

D.A.R. CITIZENSHIP AWARD WINNER
Nancy Settle receives pin from Mr. Whited.

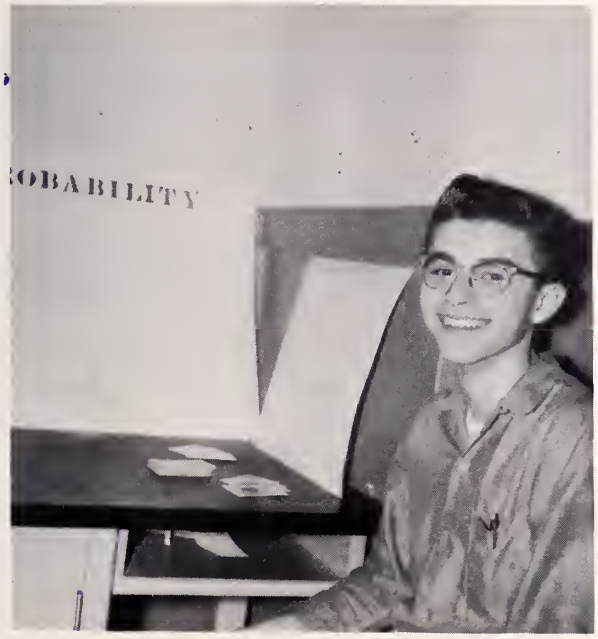

SCIENCE FAIR GRAND PRIZE WINNER
Randy Milner

FUTURE HOMEMAKER AWARD WINNER
Cathy Foy

Mighty football players and their coaches. . . Basketball team and coaches and players in action . . .Baseball. . .Track. . .Sports make up a vast area of our world of extra curricular activities.

A World *within* ATHLETICS

1st Row: Jr. Clark, Billy Lawson, Gary Farmer, L. Warner, Ronnie Harmon, Kenneth Hooker, Richard Fanis. 2nd Row: Jack Linkous, James Yates, Carl Richards, James Lester, Don Harris, Jack Yates, Ed Ashbrook, William Fuller. 3rd Row: James Ashbrook, Farley Amos, Ronnie Brown, J. D. Vicars, Kenneth Price, Millard Kiser, Robert Fugate, Frank Hanson, Jim Hawkins.

FOOTBALL

Football Schedule

Sept. 2 Here	
Abingdon	13
Lebanon	13
Sept. 9 There	
Patrick Henry	0
Lebanon	0
Sept. 16 There	
St. Paul	0
Lebanon	25
Sept. 23 There	
Haysi	0
Lebanon	27
Sept. 30 Homecoming	
Chilhowie	0
Lebanon	35
Oct. 7 There	
Castlewood	7
Lebanon	19
Oct. 21 Here	
Garden	7
Lebanon	7
Oct. 28 There	
Damascus	19
Lebanon	20

L. to R.: Elwood Morrison attended King College. There he played basketball for 4 years. He has coached for 4 years. Bill Humphreys has been coaching for 7 years; 4 at Lebanon. He began his career at St. Charles after graduating from Emory & Henry. Tommy Bryant has been at Lebanon only one year. Coach Bryant started his career at St. Charles, Virginia.

This year marks a new era in the Lebanon High School football program as the Pioneers rolled through the first undefeated season in the history of the school. Lebanon finished in District competition with a 6-0-record with 3 ties.

The highlight of the season came when the Pioneers beat heavily favored Castlewood, 19-7.

Perhaps the most exciting game of the season was played against Damascus when the Pioneers overcame a 19-0 deficit to win 20-19.

Our cheerleaders are Barbara Vencille, Betty Richardson, Sue E. Hughes, Janie Brewer, Ann Wade, and Nina Campbell. Nina is captain of the football cheerleaders squad.

Jack Linkous and James Ashbrook led the Pioneers to an undefeated season as co-captains. Both boys are seniors.

The Pioneers were very exhuberant when guard, Carl Richards, and tackle, Kenneth Price received Honorable Mention on the Virginia All-State Football Team.

James Lester was selected by secret ballot as the most valuable player. The vote was unanimous.

JUNIOR VARSITY

L. to R., 1st Row: Ted Brooks, Dan Altizer, Larry Morrison, Jerry Killion, John Perry, Tom Yates, Tom Griffith, Alex Crumbaker, Phil Pucket, Harold Cook, Eugene Jones, Charles Hurt, Don Gray, Bob Gilmer, Bill Jim Gilmer, Mike Puckett, Tom Fuller, Doug Davison, Chad Robinson, Dennis Eperson, Robert Sword, Lewis Keeny, Jack Lasley, Tom Ferrel, Ole Renick, Bob Fox, John Linkous, William Napier.

The Pioneer basketball team enjoyed a successful season, established a 13-5 record in District Seven competition. The Pioneers, who lacked height made up their deficit with accurate shooting and skillful ball handling.

In tournament play, the Pioneers made a good showing by advancing to the finals in the Russell County Tournament and semi-finals in the District Seven tournament.

The District Seven Tournament proved to be exciting for the L.H.S. fans as Lebanon advanced to the semi-finals by beating Patrick Henry 45-35.

In the semi-final game, the Pioneers were beaten by Haysi, who went on to win the District Seven crown.

Jack Linkous and Myrl Allen were co-captains for the Pioneers this season.

L. to R.: Jack Linkous, James Ashbrook, Ronnie Brown, Carl Richards, Eddie Ashbrook, William Fuller, Frank Hanson, Kenneth Price, Richard Fanis, Myrl Allen, Randy Milner, Manager Jerry Killion.

Junior Varsity, 1st Row: Larry Morrison, Wilson Hawkins, Charles Edmonds, Bob Ferguson, Chad Robinson, Gary Farmer. 2nd Row: Coach Bryant, Tom Fuller, L. F. Valley, Larry Martin, Don Harris, Bill Lawson, Mgr. David Lowe.

Basketball Schedule

	Dec. 3		
Garden	Here	Won	
	Dec. 6		
Honaker	There	Won	
	Dec. 13		
Castlewood	Here	Lost	
	Dec. 16		
Chilhowie	Here	Won	
	Dec. 19		
John Battle	There	Won	
	Dec. 20		
Abingdon	Here	Won	
	Jan. 3		
John Battle	Here	Won	
	Jan. 6		
St. Paul	There	Won	
	Jan. 7		
Garden	There	Lost	
	Jan. 10		
Cleveland	Here	Won	
	Jan. 17		
Haysi	There	Lost	
	Jan. 20		
Abingdon	There	Won	
	Jan. 24		
Castlewood	There	Lost	
	Jan. 27		
St. Paul	Here	Won	
	Jan. 31		
Honaker	Here	Won	
	Feb. 3		
Chilhowie	There	Won	
	Feb. 14		
Haysi	Here	Lost	

CHEERLEADERS

Susie Hall, Jo Conley, Amelia Burns, Patty Skeen, Ginny Pruner, Frances Howard.
With Susie Hall as their captain, the cheerleaders traveled with the team. The purpose of having a pep squad is to boast the morale of the fans and the team.

1st Row: James Ashbrook, James Yates, Roger Warner, Don Harris, James Lester, Ronnie Brown. 2nd Row: Roy Harrison, Jack Yates, Sonny Pugh, Myrl Allen, Larry Massie, Richard Fanis. 3rd Row: David Lowe-Manager, Kenneth Price, Fred Davis, L. F. Valley, Tommy Fuller, Billy Lawson, Coach Tommy Bryant.

BASEBALL

The PIONEER baseball team of 1961 had a successful year. The experience that they gained will be helpful for the coming years of baseball, school, and life. They posted a four-win, three lost record.

The players chose as their most valuable player, Roy Harrison, a senior from Belfast.

James Yates and James Ashbrook share their problems as James Yates helps James Ashbrook into his uniform for an important game.

SCHEDULE
Preliminary meet with Abingdon and Chilhowie--Lebanon, Third

Holston Valley and John Battle
Lebanon, Winner

Chilhowie--Lebanon, Winner

District Meet
Lebanon, Tied for Third

Kenneth Price prepares to hurl the discus in a L.H.S. track meet.

This year the track team ended up with an even slate, 2 wins and 2 losses. The Pioneers opened the season with a third place in a preliminary district meet behind Abingdon and Chilhowie.

The next meet saw the Pioneers take a triple meet victory over Holston Valley and John Battle.

At the district meet Robert Fugate set a district high-jump record of 6' 3".

TRACK

1st Row: Richard Fanis, Jack Linkous, Ronnie Brown, Tommy Fuller, Bill Lawson, Don Harris. 2nd Row: Gary Farmer, James Ashbrook, Jr. Clark, James Lester, James Yates, Jack Yates. 3rd Row: Kenneth Price, Frank Hanson, Richard Cozzolino, L. F. Valley, Billy Musick, Ole Renick, Coach Bill Humphreys.

Future band members. . .Persons who help manage the entire school. . .Students from grades 1-7. . .The grade students are the foundation of our school world and our world outside.

A WORLD *within* GRADES

Ken
Eddie
Kenneth
Gin
Fat
Charlie
Spunky
Pat

BEGINNER BAND: Row 1: Butch Noe, Burkie Jessee, Margaret Griffith, Pricillia Jessee, Nancy Adams, Brenda King, Linda Hall, Rhonda Hall. Row 2: David Cozzolino, Kemper Fuller, Tom Senter, Hunter Perkins, Roddie Gilmer, Pat Killion, Joan Hash, Eddie Houck, Gregg Finney. Row 3: Roy Puckett, Ernest Cook, George Thomas, Dello King, Jimmy Burke, and Sarah Hendricks. Majorettes: Judy Hawks and Starr Counts.

FUTURE BAND MEMBERS

JR. CADET BAND: Row 1: Estella Monk, Dana Buskirk, Peggy Monk, Ronnie Cozzolino, Bill Gilmer, Helen Smith, Glenda Hall, Doug Polk. Row 2: Tommy Bunton, Richard Murphy, Charles Hargis, Phillip Campbell, Bob Farrell, Conley Damron, John Adams, Vernon Smith, Don Hughes, Wanda S. Thomas, Frankie S. Jones, Joyce Ramey, Jane Hargis, Sherry Robertson. Row 3: Ronald Jones (Director), Jackie Gilbert, Mike Alderson, Stephen Gillespie, Joe Gilmer, Sammy Griffith, Ada Farmer, Danny Johnson; Majorettes, Judy Hawks and Starr Counts.

CUSTODIANS
Mr. and Mrs. Vernice Price

Mr. and Mrs. Price are valuable assets to our school life. They are always ready to lend a helping hand to any student or teacher. Regardless of their task they always have a smile. Our school is always clean and neat because of their helping hands.

THESE HELP...

This year the students have enjoyed excellent meals in the cafeteria. The meals were planned to provide the best food possible.

The variety of meals were especially well received by the students. The students appreciated the fact that the staff is friendly as well as efficient.

CAFETERIA STAFF
Mrs. Arthur Garrett, Mrs. Stanley Milton, Mrs. Rosa Griffith, and Mrs. Lucy Thomas, Manager.

ELEMENTARY SCHOOL

Lebanon's elementary school was completed in 1957. This building was designed by Smithey & Boynton, architects of Roanoke, Virginia. It was designed so that any new addition could be added with ease. The new school building is occupied by grades 1-5.

Fourteen teachers have homerooms in this building. The library has in the past years been used as a band room. Piano lessons are given to both high school and grade students in the elementary school.

A dental clinic has been established for the purpose of improving the student's teeth.

It is expected that a new addition will be completed by next year. This new addition will have six class rooms, a large band room, and a cafeteria which will seat over 300 persons.

After the new addition is completed, all of the grade school students will be transferred to it.

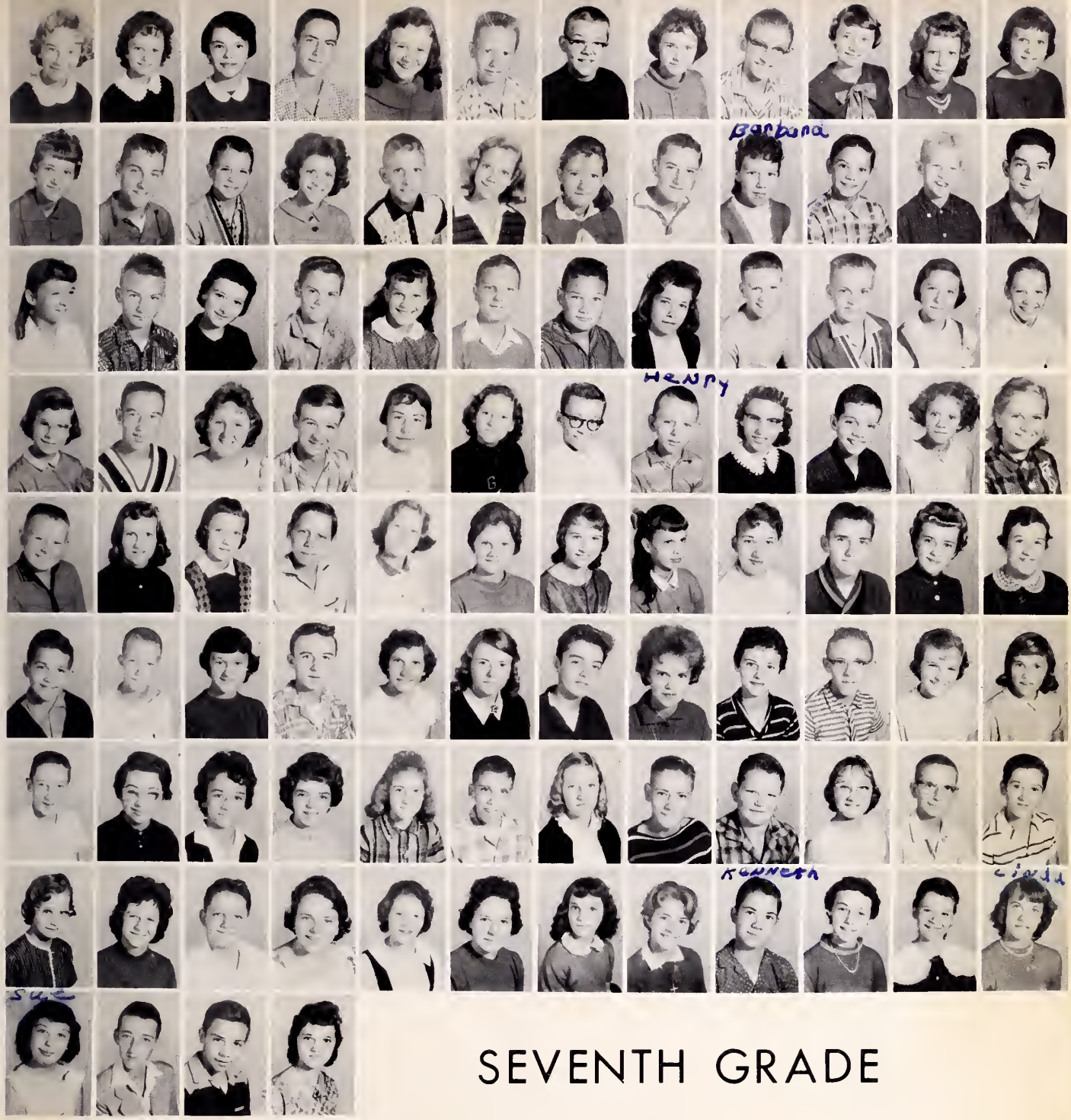

SEVENTH GRADE

Row One: Brenda Acuff, Jackie Anderson, Susan Archer, Kyle Alexander, Hester Barton, James Barton, Philip Blizzard, Sandra Bowles, James Breeding, Karen Breeding, Vivian Breeding, Jane Brooks. Row Two: Dorothy Buckles, Duane Buckles, Tommy Bunton, Susan Burke, Don Burke, Dana Buskirk, Nina Campbell, Truman Combs, Barbara Cook, Buell Cook, Jimmy Cook, Ronnie Cozzolino. Row Three: Brenda Crist, Robert Cross, Carolyn Davis, Lester Davis, Nelda Davis, Gerald Duncan, Ronnie Duncan, Ethel Dye, Bobby Farell, Tommy Farmer, Francis Fields, James Fields. Row Four: Catherine Foos, Eddie Garrett, Ava Gillespie, Bill Gobble, Carolyn Groce, Glenda Hall, Charles Hargis, Henry Helton, Lovetta Helton, Gim Helvey, Lora Hicks, Karen Holliday. Row Five: Sammy Holmes, Peggy Hooker, Loruga Howard, Billy Huffman, Joyce Huffman, Linda Jessee, Sandra Jessee, Sandy Jessee, Geraldine Johnson, Robert Johnson, Carolyn Keene, Nora Litton. Row Six: Charles Lowdermilk, Junior McDonald, Estella Monk, Ellis Musick, Joan Nash, Flora Nash, Butch Noe, Judy Patrick, Geneva Puckett, Harless Puckett, Dianne Rasnake, Sheila Rasnake. Row Seven: J. W. Reynolds, Mary Catherine Ring, Sherry Robertson, Deana Runyon, Betty Selfe, Philip Senter, Loretta Shepard, George Slate, Donald Smith, Helen Smith, Larry Snead, Marvin Statzer. Row Eight: Sondra Stoots, Carolyn Sutherland, Jimmy Sutherland, Elizabeth Sword, Maggie Taylor, Joan Tignor, Lakie Tignor, Sandra Tolbert, Kenneth Walls, Sue Warner, Ada Sue White, Linda White. Row Nine: Sue White, Bill Wolfe, Alvin Yates, Molly Yates.

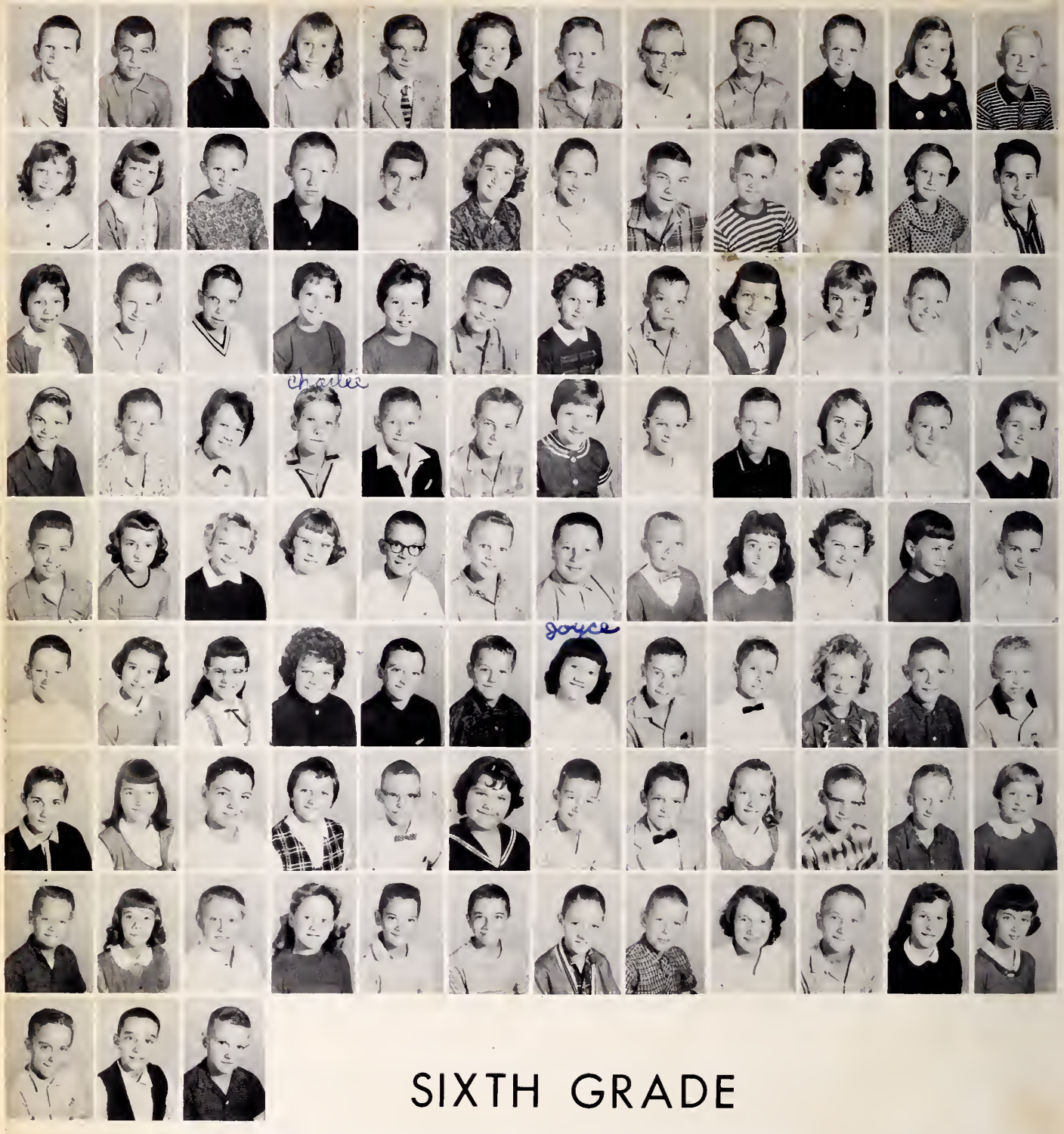

SIXTH GRADE

Row One: George Abshire, Michael Alderson, Lee Roy Ball, Patricia Barton, David Beam, Martha Barrett, Larry Bennett, Tommy Boardwine, Dallas Breeding, Sammy Clark, Eula Cook, Randall Combs. Row Two: Priscilla Combs, Susan Duncan, James Duty, Bernard Dye, Bertie Dye, Gale Easterley, James Farmer, Dean Fields, Giles Fields, Helen Fields, Nell Fields, Greg Finney. Row Three: Gwen Gilmer, Jeff Gobble, Arnold Griffith, Brenda Griffith, Linda Griffith, Sammy Griffith, Linda Grimes, Freddie Harr, Ann Helton, Sara Hendricks, Bennie Hess, Jr., Sanford Hill. Row Four: David Hope, Larry Horne, Linda Howard, Charlie Hubbard, Donnie Hughes, Larry Jackson, Vivian Jackson, Melanie Jessee, Danny Johnson, Joyce Johnson, Richard Johnson, Sandra Johnston. Row Five: Mac Jones, Sharon Jones, Patricia Killion, Francis Lynn Kirk, Gene Kiser, Joe Kiser, Tommy Kiser, Kenneth Lark, Judy Lasley, Brenda Lester, Teresa McAvoy, David Mills. Row Six: Freeman Monk, Nancy Monk, Peggy Monk, Nancy Morrison, Bobby Munsey, Jr., Richard Murphy, Joyce Murray, Lewis Nash, John Parrish, Anna Kate Patrick, Larry Patrick, Wayne Price. Row Seven: Ronnie Pugh, Phyllis Rasnake, Teddy Rasnake, Emma Richardson, Eddie Robins, Debra Salyers, Tom Senter, Richard Settle, Lovello Shepherd, Larry Sink, David Smith, Regina Smith. Row Eight: Robby Smith, Shelia Statzer, Edsel Talbert, Jr., Joan Talbert, Billy Taylor, Donny Taylor, George Thomas, John Thomas, Ocia Thomas, Harry Tignor, Martha Tignor, Martha Tritt. Row Nine: Richard Wallace, Johnnie Watkins, Ronnie Williams.

FIFTH GRADE

Row One: Linda Abshire, John Adams, Faye Alexander, Ronnie Amos, Howard Austin, Ruth Baker, Sandra Barrett, Mary Boardwine, Shirley Breeding, Steven Breeding, Carolyn Brooks, Randy Buckles. Row Two: Ann Burk, Pam Campbell, Philip Campbell, William Childress, Judy Clark, Sue Cole, Gary Cook, Wanda Cook, Conley Damron, Jane Davis, Larry Davis, Dorothy Duty. Row Three: Mitzie Duty, Ada Farmer, Russell Fields, Stephen Fletcher, Joan Foos, Glenna Garrett, Jackie Gilbert, Stephen Gillespie, Bill Gilmer, Donna Gilmer, Joe Gilmer, Brenda Groce. Row Four: Roger Harmon, Shirley Harrison, Judy Helbert, Charles Helton, Eugene Helton, Thomas Henniger, Gene Hubbard, Carlton Hubble, Lois Huffman, Anna Sue Hughes, Don Hughes, Carolyn Jackson. Row Five: Teresa Jenks, Trigger Jessee, Harold Johnson, Kenneth Johnson, Dianna Jones, Frankie Jones, Sue Kegley, Fern King, Karen Kirk, Patricia Large, Linda Lawson, Barbara Little. Row Six: Rebecca Massey, Paula McClannahan, Michael McDonald, Ronald McReynolds, Susan Meade, Sherrie Milnet, Margaret Monk, Judy Musick, Hubert Nash, Joyce Parris, Susan Peary, Brenda Philips. Row Seven: Peggy Phillips, Doug Polk, George Pruner, Ellen Puckett, Joyce Raney, Larry Rasnake, Winfred Ray, Nancy Robertson, Arnold Robinson, Billy Salyer, William Shepherd, Judy Smith. Row Eight: Vernon Smith, Kenneth Sullivan, Sue Thomas, Bernice Tignor, Michael Tignor, Elizabeth Weeks, George White, Wanda Wojnowski, Letty Wolfe, Phillis Yates.

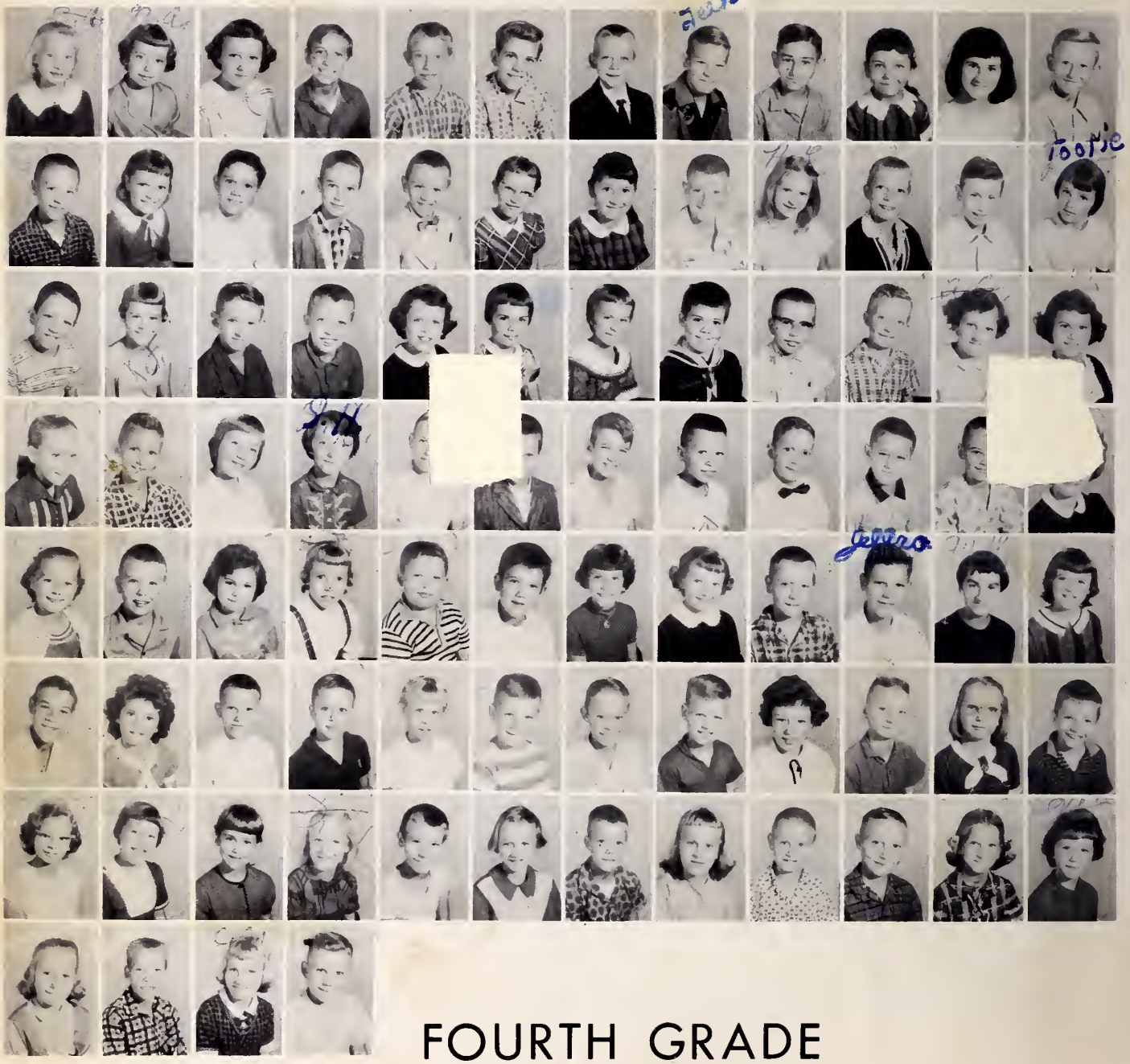

FOURTH GRADE

Row One: Charolette Acuff, Nancy Adams, Deborah Bennett, Ronnie Boardwine, Tommy Bradley, Jimmy Burk, Tommy Caudill, John Chafin, Dale Clark, Dorothy Clark, Hazel Clark, Paul Clark. Row Two: Sammy Cole, Linda Combs, Earnest Cook, David Cozzolino, Earl Crist, Kuerena Davis, Martha Dotson, Walter Duty, Patsy Elswick, Barry Farmer, Larry Fields, Vada Fields. Row Three: Verlin Fields, Kathy Fletcher, Eddie Fuller, Kimper Fuller, Carson Gilmer, Cornelia Gilmer, Mary Sue Gilmer, Roddy Gilmer, Tommy Gilmer, Ed Glover, Alice Griffith, Elaine Griffith. Row Four: Rhonda Hall, Richard Harmon, Joan Hash, Sammie Helton, Billy Hess, Billy Honaker, Billy Hope, Lukie Houchins, Eddie Houck, Roger Howard, Richard Hughes, Nancy Hurt. Row Five: Becky Jessee, Burkie Jessee, Priscilla Jessee, Terry Jessee, Walter Jones, Arthur Kegley, Patrica King, Ginny Kiser, Jim Kiser, Jeff Lasley, Wanda Lasley, Wanda Lyons. Row Six: Jimmy Lyttle, Carol Mamoran, Donnie Murray, Kenneth Musick, Arlene Parris, Hunter Perkins, Cletus Phillips, Lonnie Phillips, Doris Puckett, Roy Puckett, Delores Rasnake, Richard Reynolds. Row Seven: Barbara Robinson, Ann Senter, Mary Settle, Shirley Shepard, Jerry Slate, Bertha Smith, Danny Statzer, Gail Sullivan, John Talbert, Johnny Taylor, Shirley Tignor, Wanda Tignor. Row Eight: Cathy Wallace, Barry Walls, Christine Walls, Dennis Williams.

THIRD GRADE

Row One: Charles Acuff, Tommy Acuff, Phillip Alderson, Billy Alexander, Geraldine Artrip, Truman Ball, Gerald Barton, Steven Beam, Debra Bolling, Audrey Breeding, Douglas Breeding, Rebecca Breeding. Row Two: Paul Brooks, Patsy Burke, Dora Campbell, Kimberly Campbell, Barbara Caster, Deborah Childress, Eddie Clark, Linda Clark, Jerry Clifton, Sharon Collison, Bonnie Cumbow, Robert Duty. Row Three: Stevie Duty, Rebecca Farmer, Eugene Ferguson, Harry Ferguson, Samuel Fields, Ben Garrett, Gary Garrett, Gary Burns, Dana Gilbert, Paul Gilmer, Jr., David Gobble, Sammy Gray. Row Four: Glenn Harr, Ronnie Harrison, Linda Sue Herbert, Betty Holmes, Evelyn Hughes, Larry Hughes, Janet Jackson, Kathy Jessee, Becky Johnson, Nora Johnson, Barbara Jones, Gwen Kiser. Row Five: Gail Lasley, Janice Lasley, Rodney Lester, Janice McClanahan, Joyce McDaniel, Louie Miller, Lillian Monk, Robert Monk, Darlene Nash, Sandra Norris, Sammy Owens, Sandra Owens. Row Six: Vickie Penick, La Verne Phillips, Debbie Ramey, Judy Rasnake, Mary Evelyn Richardson, Charlene Robertson, Joyce Robinson, Phyllis Salyers, Roger Shepherd, Rebecca Simmons, Susan Smith, Debra Snead. Row Seven: Billy Stanley, Harry Stoots, Keith Stump, Jeff Sword, Judy Sykes, Givia Taylor, Hobert Taylor, Jr., Jerry Taylor, Peggy Tiller, James Tritt, Christine Walls, Wanda Walls. Row Eight: Dallas Weeks, Sandra White, Buster Yates.

SECOND GRADE

Row One: E. Abshire, F. Ball, T. Barton, K. Bausell, B. BeCraft, N. Breeding, P. Breeding, T. Breeding, D. Boardwine, E. Boardwine, W. Boardwine, G. Booher, P. Brooks. Row Two: R. Buckles, J. Burns, R. Caldwell, B. Campbell, R. Candler, C. Carrier, D. Castle, J. Chafin, P. Clark, W. Clark, D. Clark, E. Clark, N. Cook. Row Three: D. Combs, D. Cozzolino, E. Crist, K. Davis, M. Dotson, W. Duty, R. Duty, P. Dye, C. D. Dye, A. Dye, H. Dye, C. Farmer, M. Ferguson. Row Four: D. Ferguson, J. Fields, K. Fields, L. Fields, L. Fields, H. Finney, K. Fuller, G. Fuller, K. Garrett, B. George, E. Glover, D. Gilbert, J. Gilmer. Row Five: G. Gobble, A. Griffith, D. Hall, R. Hall, J. Hash, K. Harr, W. Harrison, R. Helton, R. Helton, R. Howard, A. Hubbard, C. Hubbard, D. Humphreys. Row Six: S. Jessee, S. Jessee, R. Jessee, V. Johnson, T. Jones, L. Keith, J. Kegley, M. Killion, R. Kirk, R. Kiser, B. Lampkins, P. Lasley, J. C. Litton. Row Seven: J. Lyttle, P. Lyons, E. Mamoran, J. Meade, L. Mercer, R. McFarlane, J. Monk, G. Musick, A. Ott, A. Parris, A. Parris, L. Patrick, N. Peay. Row Eight: C. Phillips, J. Phillips, D. Price, W. Price, G. Pruner, K. Pyle, A. Ray, D. Robins, T. Robinson, D. Robinson, A. Robinson, S. Shelton, S. Shepard. Row Nine: M. Simmons, J. Smith, F. Smith, C. Smith, R. S. Strader, D. Statzer, C. Statzer, G. Sullivan, J. Talbert, D. Taylor, O. Thomas, P. Thomas, P. Thompson. Row Ten: L. Tignor, T. Tignor, K. Wallace, B. Walls, J. Walls, S. Warner, T. Warner, M. White, R. Williams, A. Yaegar, D. Yates, B. Young.

FIRST GRADE

Row One: John Abshire, Danny Alexander, Donna Barton, Larry Belcher, Tom Blankenship, Susan Bolling, Tommy Bondurant, Jan Breeding, Richard Breeding, Orpha Burke, Randy Campbell, Sue Carter. Row Two: Richard Chafin, Judy Clark, Henry Cook, Eugene Dotson, Denise Davis, David Duty, Howard Duty, Thomas Duty, Shirley Dye, Elam Giles, Henry Farmer, Leonard Farmer. Row Three: J. C. Fields, Jerry Fields, Kenneth Fields, Lucy Fields, Freddy George, Margaret Gilmer, Larry Glover, Debra Gobble, Larry Gobble, Sue Gobble, Billy Groce, Jerry Hawkins. Row Four: Sandra Herbert, Yvonne Hess, Barry Hooker, Jimmy Hope, James Hooper, David Huff, Bertha Huffman, Bobby Huffman, Betsy Hughes, Dwight Jackson, Buzzy Jenks, David Jessee. Row Five: Johnny Jessee, William Jessee, Edgar Jones, Terry Jones, Lynn Keene, Alisa Kegley, Clyde Keith, Frank Ketron, Joyce King, Joe Kiser, Lawrence Kiser, Margaret Lampkins. Row Six: Margaret Lasley, Joyce Little, Ellen Lynch, Kathy Mercer, Dwight McDaniel, Linda Miller, Larry Mitchell, George Monk, Lula Monk, Mike Mulkey, Dafney Nash, Judy Nash. Row Seven: Lester Osborne, Jane Peay, Jane Peters, Gregory Price, Gail Puckett, Gary Rasnake, Alfred Richardson, Donnie Richardson, Michael Rutter, Harry Sonderegger, Eric Senter, Fred Settle. Row Eight: Priscilla Shepard, Gladys Slate, Albert Skeen, Jerry Smith, Linda Ann Smith, Roger Smith, Vickie Snead, Joe Stinson, David Sword, Michael Talbert, Lois Taylor, Ulm Thomas. Row Nine: Connie Walck, Alison Walls, Ronnie Wentz, Ann Whited, Harold Whitt, Barbara Ann Wilson, Swanson Wilson, Linda Wilson, Giles Wolfe, Linda Wolfe.

Theaters. . .Florists. . .Department Stores . . .Grocery Stores. . .Drug Stores. . .Service Stations. . .Factories. . .Restaurants. . .Those businesses that have advertisements in our annual. Doctors. . .Lawyers. . .Banks. . .Politicians and political parties. . .Patrons of our school. . .Those who generously give to help our yearbook to be a reminder of our school life.

A WORLD *Within*

ADVERTISING

SHELL
SHELL
SHELLUBRICATION
TIME PAYMENTS
SAFETY INSPECTION
WHEEL BALANCING
TIRES & TUBES

Best Wishes From

RUSSELL MANUFACTURING CORP.

Lebanon, Virginia

Best Wishes to the Seniors of
Lebanon High
Class of 1960-61

FIRST NATIONAL BANK

"A Friendly Bank In a Friendly Town"

Lebanon, Virginia

Compliments of

LENANON GENERAL HOSPITAL

Lebanon, Virginia

Best Wishes and Congratulations

to the

Class of 1960-61

"Your Home Should Come First"

LEBANON FURNITURE COMPANY

Phone 100

Lebanon, Virginia

Jim Collins, Coeburn, Virginia
Paul Wagner, Abingdon, Virginia
Modern Beauty Shop, Honaker, Va.
Western Auto Store, Honaker, Va.
Phelps Flower Shop, Abingdon, Va.

Large's Department Store
Abingdon, Virginia

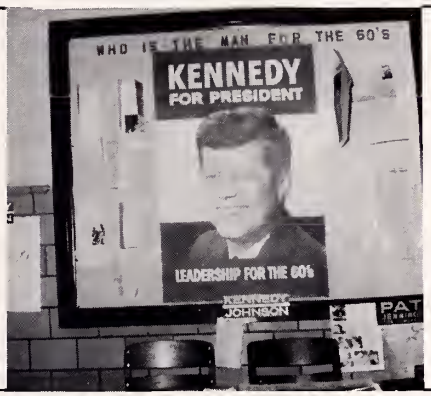

In America, our "stand on your own feet" way of life demands personal devotion and effort from each of us. Each citizen has a responsibility to perpetuate the freedom our nation has enjoyed since its birth.

Appalachian Power Company
AEP

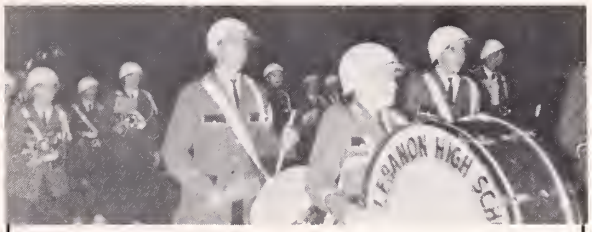

TERRY'S

Peanut Products, Potato Chips, Popcorn

Bristol, Virginia

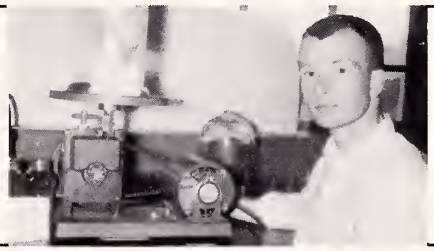

CAMPBELL'S HARDWARE COMPANY

V.C. FERTILIZER

Phone 8

Lebanon, Virginia

DIXIE COCA-COLA BOTTLING CO.

Bristol, Virginia

Compliments of

MATTIE WILLIAMS HOSPITAL

Phone WO 14021

Richlands, Virginia

"A Smart Shop for Men & Women"
Always Shop At

ALFRED'S

Phone 151

Lebanon, Virginia

Visit

Your Friendly Ford Dealer

CLINCH MOTORS, INC.

St. Paul, Virginia

PET

For Fine Dairy Products

You Will Have the Best

When You Buy PET

Best Wishes From

PET DAIRY PRODUCTS

Bristol----Big Stone Gap
Virginia

Visit
TAULBEE'S CASH STORE
Pittsburg Paint Dealer
Lebanon, Virginia

Compliments of
LOHR'S

Take Home KERN'S BREAD
KERN'S BAKERY
Bristol, Virginia

Compliments of
STATZERS RESTAURANT
Bristol-Abingdon Highway
Abingdon, Virginia

HENDERSON Funeral Chapel

Phone MA 8-3141

Abingdon, Virginia

Compliments of

CLINCHFIELD LUMBER & SUPPLY CO.

St. Paul, Virginia

FAUCETT'S

Bristol, Virginia, Tennessee

WILLIS JEWELRY
"Gifts That Last"
St. Paul, Virginia

Compliments of
C. B. Jessee
Cleveland, Virginia

Compliments of
Lohr Rhoton
Lebanon, Virginia

"Drive-In Prescription Service"
Compliments of:
ELLIS PHARMACY
Abingdon, Virginia

Compliments of
New Hardware & Furniture Co.

Compliments of
Town & Country Hardware, Inc.

Compliments of
Towne Shop, Richlands, Virginia

Compliments of
Porter Auto Sales, Inc.
RO 2-2551---St. Paul, Virginia

Compliments of:
Widener's Rest., Abingdon, Va.

Compliments of
St. Paul Supply, Inc.

Compliments of
Dr. P. N. Davis

Compliments of
C.M. Turner, O.D., Coeburn, Va.
Rufus Tiller, Coeburn, Va.
Clinch River Esso Service, St. Paul
William H. Nunley
Tri-County Tire Service, St. Paul

Compliments of
THE FARMERS EXCHANGE
BANK OF COEBURN
Coeburn, Virginia

Compliments of
JENKS & MAST
Lebanon, Virginia

LAMBERT BROTHERS
Complete Repair Service
24 Hour Service
Cleveland, Va. Phone 675

Compliments of
WIMPY'S
Richlands, Virginia

CLEVELAND HARDWARE & FURNITURE CO.
Everything for the Home
Cleveland, Virginia

Compliments of
SMITH & COMPANY INSURANCE
Lebanon, Virginia

Compliments of
LEBANON NEWS
Over 80 Years of Service
Lebanon, Virginia

Compliments of
DAMRON & TILLER DEPT. STORE
Lebanon, Virginia

Compliments of
SWIM'S JEWELRY
Richlands, Virginia

PEOPLES DRUG STORE
Phone MArket 8-2891
Abingdon, Virginia

Compliments of
BEN H. BUNDY
Lebanon, Virginia

Compliments of
WHITED'S SUPER MARKET
Honaker, Virginia

Compliments of
VIRGINIA ANN JEWELRY
Lebanon, Virginia

GEORGE F. PATRICK CANDY CO.
Phone TR 3-4801
Honaker, Virginia

JESSEE'S DRUG STORE
"Always A Friendly Welcome"
Phone 369
Lebanon, Virginia

Compliments of
THE OAK'S SERVICE STATION
Rosedale, Virginia

RUBSSELL HARDWARE AND FURNITURE COMPANY

Furniture--Appliances--Hardware

Lebanon, Virginia

SEEDS FERTILIZER

Phone 23

Quality Service; Friendly Clerks

Low Cost; Good Quality Goods

Compliments of

FIRST NATIONAL BANK

Honaker, Virginia

LUTHER COMPTON MANUFACTURER

LUTHER COMPTON MANUFACTURER

Lumber, Longs and Mining Supplies

"Specializing in Appalachian Hardwoods"

Box 574, Honaker, Virginia

BUDLEY BURNS FURNITURE STORE

Authorized
Hotpoint and R.C.A. Dealer

Phone 152

Lebanon, Virginia

Safeway Ins. Co., Coeburn, Va.
Jake Odle, Coeburn, Virginia

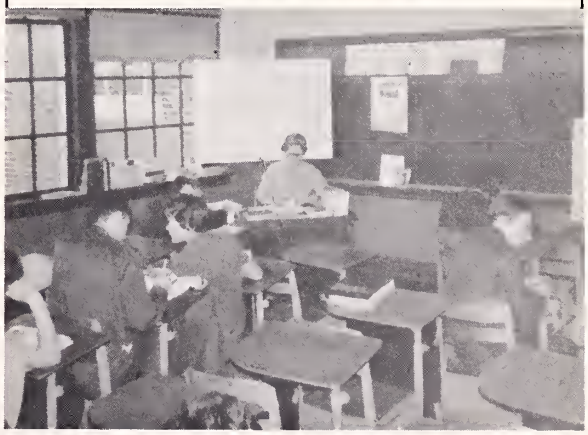

3-Way Motel & Rest., Coeburn, Va.
Mink Farmer, Lebanon, Virginia
Dema Jessee, Lebanon, Virginia
W. G. Price, Cleveland, Virginia
Cleveland Gulf, Cleveland, Virginia
J. W. Wolfe, Coeburn, Virginia
Bob Steele, Coeburn, Virginia
Bob Estep, Coeburn, Virginia
Bob Stallard, Coeburn, Virginia
Bucchanan Furn. Co., Coeburn, Va.
Neal's Jewelry, Coeburn, Virginia
Charles F. Beverly, Coeburn, Va.

MOORE-EARHART COMPANY
Saddles, Harness, & Shoe Findings
647 State
Bristol, Virginia

Go Out And Enjoy A Movie
RUSSELL THEATRE
Lebanon, Virginia

Compliments of
W. W. BARKETT
Treasurer
of
Russell County

Shop at the Friendly Place
PEOPLE'S GROCERY
Lebanon, Virginia

Compliments of
BURNS & LIVELY
Law Offices
Lebanon, Virginia

Compliments of
FRIEND
George R. Peters
Abingdon, Virginia

Compliments of
Dutt & Wagner of Va., Inc.
Abingdon, Virginia

Jessee's Radio & Television
Phone 610
Lebanon, Virginia

HARGIS FLOWER SHOP

Phone 265

Lebanon, Virginia

For Health's Sake, Skate
at
ABINGDON ROLLER RINK
Abingdon, Virginia

For Hardware, Plumbing, and
Lumber Go See
JOHNSON BROTHERS BUILDING
SUPPLIES, INC.
Abingdon, Virginia----MA 8-2271

Send Your Dry Cleaning To
GLOVER DRY CLEANERS
MArket 8-3321
Abingdon, Virginia

Cameras--Film--Bulbs--Developing
PATTERSON PHOTOGRAPHIC
SERVICE
Abingdon, Virginia

THELMA'S FLOWERS & GIFTS
For All Occasions
East Main Street
Abingdon, Virginia
Phone MA-3181 or 2695

Compliments of

TRU-BLU GRILL

Abingdon, Virginia

GREER & SONS
Jewelers
Phone MArket 8-3672
309 W. Main Street
Abingdon, Virginia

LEBANON QUALITY
CLEANERS & LAUNDRY
Phone 278
Lebanon, Virginia

For the Fast Service Visit

SIMMONS CHEVROLET SALES

Where You Get
"Best for Less"

Richlands, Virginia

Best Wishes to the
Class of 1961

**RICHLANDS
FIRST NATIONAL BANK**

Phone 32
Richlands, Virginia

DEBUSK PETROLEUM CO.

Distributors of Phillips 66
Products

MArket 8-3941
Abingdon, Virginia

Buy Athletic Supplies at

**APPALACHIAN
ATHLETIC HOUSE**

The House of Courtesy,
Quality and Service

613-615 Shelby Street
Bristol, Tennessee

Take a Typewriter to College and
For Brand Name Typewriters See

**TYPEWRITER
SALES & SERVICE CO.**

R. Lynn Fleenor, Owner

832 State Street
Bristol, Tennessee, Virginia

Shop at Your Friendly

AMMAR BROTHERS

"We Sell for Less"

Grundy--Richlands--St. Paul

Pikeville--Hazard

HUFF-COOK FUNERAL HOME

Ambulance Service
Anywhere--Any Time

ROckwell 2-2211
St. Paul, Virginia

**E. O. BREEDING, JR.
& ASSOCIATES**

Quesenberry, Lesco, and
Continental Homes
Precut and Conventional
No Down Payment--100% VA Loans
FHA Loans, 20-25-30 Years
We Invite Investigations
Night Phone 782M--Day Phone 724
Lebanon Manor Office
Lebanon, Virginia

KEMBLE-COCHRAN COMPANY
Established 1907
Booksellers, Stationers, Engravers,
and Office Outfitters
Bristol, Virginia, Tennessee

Taulbee's Cash Store

Phone 601

Lebanon, Virginia

RUSSELL COUNTY CO-OP, INC.

Lebanon--Honaker, Virginia

LEBANON BLOCK & SUPPLY COMPANY
Building Materials
Phone 269--Lebanon, Virginia

SALYER TRUCKING COMPANY

RO 2-821

St. Paul, Virginia

Compliments of

Roosevelt Ferguson

Russell County Commission of Revenue

Compliments of

Leon Owens, Russell County

Commonwealth Attorney

VAN DERVORT'S, INC.
Smart Styles QUALITY SHOES
Properly Fitted
Paramount Theatre Building
Bristol, Tennessee

Compliments of

Brantley Griffith

Lebanon, Virginia

Compliments of
ARNOLD'S JEWELERS
"Gifts That Last"
Phone MA 8-3981
Abingdon, Virginia

HONAKER INSURANCE AGENCY, INC.

HONAKER, VIRGINIA

Compliments of

MADERN CHEVROLET

Honaker, Virginia

Compliments of

W.B.F. WHITE & SONS

Hardware & Furniture

Building Materials

Richlands, Virginia

Compliments of

ABINGDON GROCERY CO., INC.

WHOLESALE GROCERS

Phone MArket 8-3105

Abingdon, Virginia

The DEMOCRAT PARTY is the party of the People, by the People and for the People.

VOTE DEMOCRATIC

Compliments of the
Tazewell County, Maidensprings District

DEMOCRATIC WOMEN'S CLUB

For Reliable, complete service from licensed Pharmacists buy your medicine in our competent drug department.

LEBANON DRUG STORE

Lebanon, Virginia

Best Wishes From

HERFF--JONES COMPANY

By Invitation, Member of
RICE LEADERS of the WORLD ASSOCIATION
Represents High Standing in
Name-Product-Policy

MANUFACTURING JEWELERS & STATIONERS

1401-1429 North Capitol Avenue
Indianapolis 7, Indiana

Compliments of

RICHLANDS PHARMACY

Richlands, Virginia

Compliments of

J. C. VANN EQUIPMENT COMPANY

Abingdon, Virginia

Fleming Body Company, Coeburn, Va.

Oaks Restaurant & Motel, Rosedale, Va.

Compliments of

MATTIE WILLIAMS HOSPITAL

Richlands, Virginia

Compliments of

BRANHAM, DAMRON, TILLER, INC.

Building Supplies
Lebanon, Virginia

"A Smart Shop for Men and Women"

ALFRED'S

Lebanon, Virginia

Compliments of

CLINCH MOTOR COMPANY

"Your Friendly Ford Dealer"
St. Paul, Virginia

Congratulations

to the
Seniors and Faculty

CLINCHFIELD COAL COMPANY

Dante, Virginia

Delmar
FINEST QUALITY IN YEARBOOK PRINTING

To Sammie Jayle,

You are a real sweet girl even if Don doesn't like you. Only kidding - I guess he does but he loves me. Ha, I'm kidding about that too. It's been fun knowing you.

Roses are red Violets are Blue
God made me beautiful what happened to you.

Always remember me as

Angel

5.3

Angel

If you give Don the letter I solemnly swear I will kiss your snotty looking feet.

To a sweet likeable
girl except for
where Don is concerned.
Dang yes! Dang Yes! you
might take a rope and hang me
Something tells me you will Dwand
too if I take Don like I'm planning
too. Be pretty

I will too!

= W. Whitney
or
= C. Cupie

Wundsc